



HITS HUDSON VALLEY SHOW SERIES

2026

HITS-ON-THE-HUDSON | May 15 - August 2

8 WEEKS USEF RATED

USEF REGIONAL | JUMPER 2 (Spring Premier) & USEF NATIONAL | JUMPER 5 (WEEKS I, II, III)

USEF JUMPER 4 | FEI CSI 1*/2* (FEI Jumper Special)

USEF NATIONAL | JUMPER 6 | FEI CSI3* (WEEKS IV, V *WCHR, VI - NY Horse & Pony)

USEF REGIONAL | JUMPER 1 (Tuesday I & II)



HITS

HITS, LLC. | PO Box 130, Saugerties, NY 12477
845.246.8833 | info@HITSShows.com | HITSShows.com

THE
LEAGUE
presented by
MARSHALL
+STERLING

FOR EVERY
RIDER, BARN, & FAMILY



MAKE EVERY
ROUND COUNT!

Join now to be part of an exciting, goal-oriented program designed for junior & amateur riders who want to show with purpose!

- Compete in more than 25 feature events, including Hunter Derbies & Classics, Equitation Medals, & Jumper Classics, and, **NEW in 2026:** Short Stirrup and Lead Line.
- Participate at more than 650 host shows nationwide.
- **National Finals:** HITS Hudson Valley - September 9-13, 2026
- **Midwest Finals:** HITS Chicago - September 9-13, 2026
- **NEW Southeast Finals:** HITS Ocala - October 30 - November 1, 2026

TO BECOME
A MEMBER



TO BECOME
A HOST SHOW



HITS HUDSON VALLEY SPRING SERIES **STAFF**

Mr. Rian Beals	Director of Operations	Saugerties, NY
Mr. Vinnie Card	Show Manager.....	Ocala, FL
Ms. Brett Waters	Director of Horse Show Administration	Ocala, FL
Mr. Matt Brayman	Stabling Manager	Charlestown, RI
Ms. Faith Conroy	Horse Show Secretary.....	Ocala, FL
Mrs. Katelyn Lamb-Martinez	Horse Show Secretary.....	Saugerties, NY
Ms. Ashley Baker	Marketing & Sponsorship	Wellington, FL
Mrs. Leslie Phillips	Art Director	Kingston, NY
Mrs. Leigh Tricker	The League presented by M+S Insurance Representative	South Dartmouth, MA
Dr. Omar Maher	Show Veterinarian.....	Dover, NH
Mr. Greg Chance	Horse Show Farrier.....	Brookfield, NH

All shows count toward the

HITS CHAMPIONSHIP

September 2-6
HITS-on-the-Hudson
Saugerties, NY

THE LEAGUE presented by Marshall+Sterling Insurance **NATIONAL FINALS**

September 9-13
HITS-on-the-Hudson
Saugerties, NY



Please submit Entries Online through: HITS.ShowManagementSystem.com

Feed & Bedding Orders can be made online via HITSShows.com/horse-show-office



Stabling Manager
Show Office

Stabling@HITSShows.com
HITSSecretary@HITSShows.com

Stabling Phone
Phone Prior to Shows
Phone During Shows

401.286.2448
845.246.8833
845.246.5515

The Competition Management for these events is HITS, LLC



MAKE YOUR LODGING RESERVATIONS EARLY!

We encourage exhibitors to make arrangements as early as possible for lodging during the horse shows.



dever[®]
INC.
GOLF CAR SALES & RENTALS



PROUDLY SERVING THE EQUINE INDUSTRY FOR OVER 30 YEARS, **dever** GOLF CARS CAN FULFILL ALL OF YOUR **SALES, SERVICE, AND RENTAL** NEEDS!

FOR ALL YOUR SALES AND RENTAL NEEDS, VISIT

WWW.DEVERINC.COM

OR TO RESERVE YOUR RENTAL BY PHONE, CALL

859-455-9586

(OPTION 4 FOR RESERVATIONS)

**RESERVE EARLY
TO GUARANTEE
AVAILABILITY!**



HITS HUDSON VALLEY SERIES HUNTER PRIZE MONEY

SPRING

HITS HUDSON VALLEY SPRING PREMIER

USEF | USHJA | THE LEAGUE | NAL | NEHC | NHS | PHA | TAKE2 | WIHS

2025 Offered: \$10,350

2025 Paid: \$2,027

2026 Offered: \$10,600

May 15-17

2026 Guaranteed: \$1,000

HITS HUDSON VALLEY I

USEF | USHJA | THE LEAGUE | NAL | NEHC | NHS | PHA | TAKE2 | WIHS

2025 Offered: \$38,700

2025 Paid: \$19,252

2026 Offered: \$38,700

May 20-24

2026 Guaranteed: \$15,000

HITS HUDSON VALLEY II

USEF | USHJA | THE LEAGUE | NAL | NEHC | NHS | PHA | TAKE2 | WIHS

2025 Offered: \$43,700

2025 Paid: \$28,380

2026 Offered: \$43,700

May 27-31

2026 Guaranteed: \$15,000

HITS HUDSON VALLEY III

USEF | USHJA | THE LEAGUE | NAL | NEHC | NHS | PHA | TAKE2 | WIHS

2025 Offered: \$46,200

2025 Paid: \$36,867

2026 Offered: \$46,200

June 3-7

2026 Guaranteed: \$15,000

HITS HUDSON VALLEY FEI JUMPER SPECIAL

USEF | USHJA | FEI

June 11-14

SUMMER

HITS HUDSON VALLEY IV

USEF | USHJA | FEI | THE LEAGUE | NAL | NEHC | NHS | PHA | TAKE2 | WIHS

2025 Offered: \$48,700

2025 Paid: \$47,916

2026 Offered: \$48,700

July 15-19

2026 Guaranteed: \$25,000

HITS HUDSON VALLEY V

USEF | USHJA | FEI | THE LEAGUE | NAL | NEHC | NHS | PHA | TAKE2 | WIHS | WCHR

2025 Offered: \$69,900

2025 Paid: \$74,020

2026 Offered: \$74,900

July 22-26

2026 Guaranteed: \$40,000

NEW YORK HORSE & PONY SHOW (VI)

USEF | USHJA | FEI | THE LEAGUE | NAL | NEHC | NHS | PHA | TAKE2 | WIHS

2025 Offered: \$68,700

2025 Paid: \$55,839.01

2026 Offered: \$66,200

July 29 - August 2

2026 Guaranteed: \$40,000



LATE SUMMER

HITS HUDSON VALLEY VII

USEF | USHJA | FEI | THE LEAGUE | NAL | NEHC | NHS | PHA | TAKE2 | WIHS

2025 Offered: \$36,700

2025 Paid: \$22,802

2026 Offered: \$36,700

August 26-30

2026 Guaranteed: \$15,000

HITS HUDSON VALLEY VIII

USEF | USHJA | FEI | THE LEAGUE | NAL | NEHC | NHS | PHA | TAKE2 | WIHS | WCHR

2025 Offered: \$153,100

2025 Paid: \$145,020

2026 Offered: \$158,100

September 2-6

2026 Guaranteed: \$100,000



SHOW APPROVALS: FEI | NAL | NEHC | NHS | TAKE2 | THE LEAGUE | USEF | USHJA | WIHS

Fédération Equestre Internationale (FEI Jumper Special, IV-VIII) | North American League | New England Horsemen's Council | National Horse Show | TAKE2 Thoroughbred Program | The League presented by Marshall+Sterling Insurance | United States Equestrian Federation, Inc. | United States Hunter Jumper Association | Washington International Horse Show | World Champion Hunter Rider (V & VIII)





EventPass

Powered By EquiTrace®

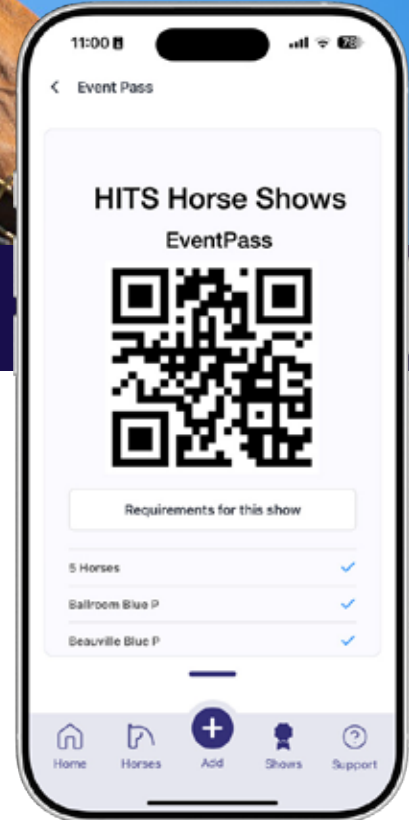
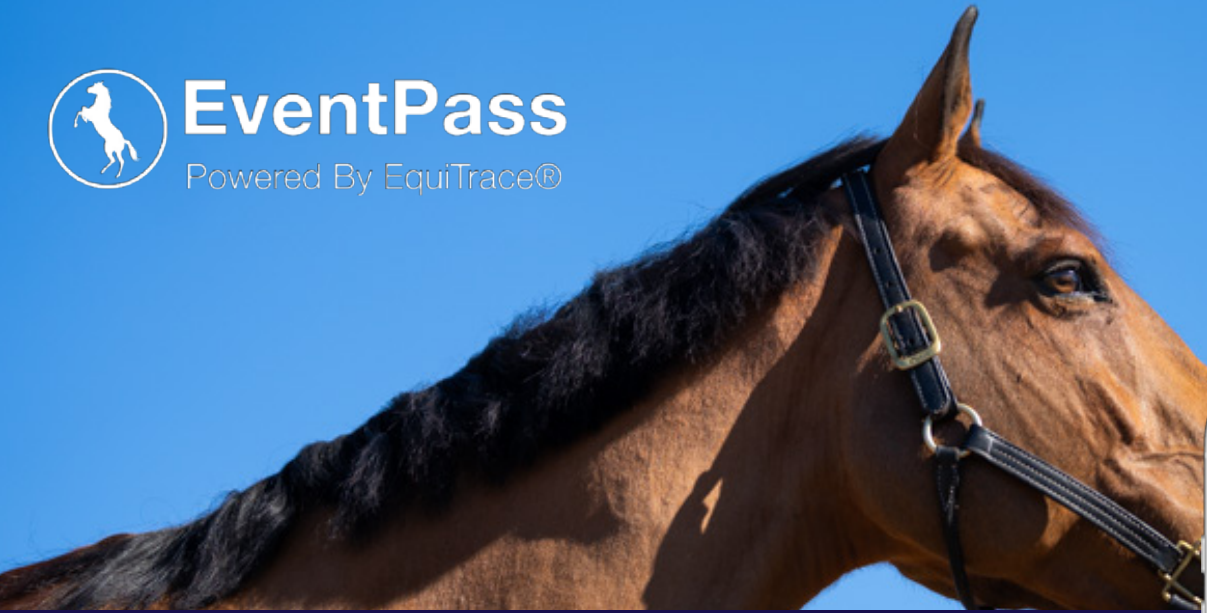

EventPass is now live at HITS!

HITS Horse Shows uses EventPass for all horse show health documents. Here is how to Get Started:

- 1 Create a Free Account**
Download the app by scanning the QR Code.

- 2 Add Your Horses**
Upload your horses using their USEF number.

- 3 Upload Your Health Documents**
EventPass verifies vaccines, Coggins and Health Statements

- 4 Create Your EventPass**
Once documents are approved, select your show weeks and horses attending. **Complete your health declaration if required by the venue.**

- 5 Scan your pass on arrival**
Download the mobile app and scan at the gate or office



**Do you
need
support?**

Call our Support Team
Mon, Thurs - Sun: 9AM - 5PM EST
Tue & Wed: 7AM - 5PM EST

 +1 (352) 759-1220

 support@equitrace.app



Visit <https://equitrace.app/eventpass-for-hits-horse-shows/>

HITS HUDSON VALLEY SERIES OFFICIALS

Hudson Valley Spring Premier May 15-17
HUNTER/EQUITATION JUDGES
 Ms. Claudine Liberatore..... Jackson, NJ
 Ms. Michele Goodrich..... Simsbury, CT

ENTRIES CLOSE Friday, April 24
COURSE DESIGNERS
 Mr. Matt Brayman.....Hopkinton, MA
 Mr. Doug Russell..... Ocala, FL

JUMPER JUDGE
 Ms. Creigh Duncan..... Princeton, NJ
STEWARDS
 Ms. Kathy Pinera..... Emerson, NJ

Hudson Valley I May 20-24
ENTRIES CLOSE Wednesday, April 29
HUNTER/EQUITATION JUDGES
 Ms. Phoebe Sheets..... Germantown, TN
 Mrs. Lynn Forgione..... Mooresville, NC
 Ms. Phoebe Schmidt..... Hopkinton, MA
 Ms. Nancy Seyfried..... Athens, GA
 Mr. John Colon..... Fort Lauderdale, FL
 Ms. Penny Schell..... Washington, NJ

Hudson Valley II May 27-31
ENTRIES CLOSE Wednesday, April 29
HUNTER/EQUITATION JUDGES
 Mr. Geoff Case..... Lozahtchee, FL
 Mrs. Amy Nunnally..... Deltaville, VA
 Ms. Constance Tramm Hunt..... Haslett, MI
 Mrs. Fran Dotoli..... Chepachet, RI
 Mr. Joseph Dotoli..... Chepachet, RI
 Ms. Elizabeth Perry..... Ringoes, NJ

Hudson Valley III June 3-7
ENTRIES CLOSE Wednesday, April 29
HUNTER/EQUITATION JUDGES
 Mr. Richard Slocum..... Manchester, VT
 Mr. Steve Wall..... Pinehurst, NC
 Mrs. Kat Mulkey..... Talking Rock, GA
 Mr. Irving Evans..... Fremont, NH
 Ms. Creigh Duncan..... Princeton, NJ
 Mrs. Dana Hart-Callanan..... Lebanon, NJ
 Ms. Elise Cook..... Moorestown, NJ

JUMPER JUDGES
 Mr. Jay Mullen..... Hopkinton, MA
 Mr. Zach Price..... Parker, CO
 Mrs. Cynsie Broda..... South Londonderry, VT
STEWARDS
 Mrs. Beverly Bedard..... Camp Hill, PA
 Ms. Lisa Tacconi..... Salem, NH
 Mrs. Vicki Guidice..... Fairport, NY
 Ms. Kit Roscoe..... Jackson, NJ

JUMPER JUDGES
 Mr. Jay Mullen..... Hopkinton, MA
 Ms. Kelley Douglas..... Natural Bridge, VA
 Mr. Zach Price..... Parker, CO
 Mrs. Cynsie Broda..... South Londonderry, VT
STEWARDS
 Mrs. Judy Kobilarcsik..... The Villages, FL
 Mrs. Kara Stark McGrew..... Newton, NJ
 Mrs. Hillary Gibbons-Neff..... Easton, MD
 Ms. Melissa Hawkins-Castillo..... New Cumberland, PA
 Mrs. Vicki Guidice..... Fairport, NY

JUMPER JUDGES
 Mr. Jay Mullen..... Hopkinton, MA
 Ms. Kelley Douglas..... Natural Bridge, VA
 Ms. Claudine Liberatore..... Jackson, NJ
STEWARDS
 Mrs. Judy Kobilarcsik..... The Villages, FL
 Mrs. Kara Stark McGrew..... Newton, NJ
 Ms. Kit Roscoe..... Jackson, NJ
 Mrs. Pamela Morris..... Colts Neck, NJ
 Ms. Sue Blessing..... Woodcliff Lake, NJ

JUMPER COURSE DESIGNERS
 Mr. Ivan Tagle..... Cordoba, Argentina
 Mr. Florencio Hernandez..... Mexico City, Mexico
HUNTER COURSE DESIGNERS
 Mr. Kerry Kocher..... Centre Hall, PA
 Mr. Doug Russell..... Ocala, FL
 Ms. Melissa Barden..... Dublin, NH

JUMPER COURSE DESIGNERS
 Mr. Mark McGowan..... Nantwich, United Kingdom
 Mr. Ivan Tagle..... Cordoba, Argentina
HUNTER COURSE DESIGNERS
 Mr. Kerry Kocher..... Centre Hall, PA
 Mr. Doug Russell..... Ocala, FL
 Ms. Melissa Barden..... Dublin, NH

JUMPER COURSE DESIGNERS
 Mr. Martin Otto..... Munster, Germany
 Mr. Mark McGowan..... Nantwich, United Kingdom
HUNTER COURSE DESIGNERS
 Mr. Kerry Kocher..... Centre Hall, PA
 Mr. Doug Russell..... Ocala, FL
 Mr. Kevin Giblin..... Wellington, FL

Hudson Valley FEI Jumper Special June 11-14
ENTRIES CLOSE Friday, May 29
Please see the FEI Draft Schedule for Event Officials.

Hudson Valley IV July 15-19
ENTRIES CLOSE Wednesday, June 24
HUNTER/EQUITATION JUDGES
 Mrs. Robin Rost-Brown..... Ocala, FL
 Mr. Robert Dreyer..... Ocala, FL
 Mr. James Waldman..... Vista, CA
 Ms. Bobbie Reber..... Aiken, SC
 Mr. Donald Sheehan..... Maryville, TN
 Mr. Todd Karn..... Fayetteville, NY
 Mrs. Sally Hinkle Russell..... Gales Ferry, CT
 Ms. Michele Goodrich..... Simsbury, CT

Hudson Valley V July 22-26
ENTRIES CLOSE Wednesday, June 24
HUNTER/EQUITATION JUDGES
 Mr. Phillip Long..... Raleigh, NC
 Mr. Lyman T. Whitehead..... Redding Center, CT
 Mr. Daniel Arendt..... Wellington, KY
 Mr. Devan Cottrell..... Lexington, FL
 Ms. Ryan Roy..... Stouffville, Ontario
 Mr. Randy Roy..... Stouffville, Ontario
 Mrs. Kimberly Williams..... Woodbine, MD
 Mr. J. Tucker Ericson..... Philadelphia, PA

NY Horse & Pony (VI) July 29 - August 2
ENTRIES CLOSE Wednesday, June 24
HUNTER/EQUITATION JUDGES
 Mr. Troy Hendricks..... Milwaukee, WI
 Mr. William Sparks..... New Orleans, LA
 Mrs. Jeanne Marie Dunford-Miller..... Palmyra, VA
 Mr. Mark Bone..... Wellington, FL
 Mr. Jeff DiCarlo..... Saugerties, NY
 Ms. Katja Kallenberger..... Little Elm, TX
 Mrs. DeeDee Walker..... Nobleton, Ontario

JUMPER JUDGES
 Mr. Jay Mullen..... Hopkinton, MA
 Mr. Kevin Giblin..... Wellington, FL
 Ms. Claudine Liberatore..... Jackson, NJ
STEWARDS
 Mrs. Judy Kobilarcsik..... The Villages, FL
 Mrs. Kara Stark McGrew..... Newton, NJ
 Mrs. Vicki Guidice..... Fairport, NY
 Ms. Kelly Convery..... Medford, NY
 Mrs. Hillary Gibbons-Neff..... Easton, MD
JUMPER COURSE DESIGNERS
 Mr. Anderson Lima..... Brazil
 Mr. Mark McGowan..... Nantwich, United Kingdom
HUNTER COURSE DESIGNERS
 Mr. Danny Foster..... Milton, Ontario
 Mr. Kerry Kocher..... Centre Hall, PA
 Ms. Maja Lindemann..... Montville, ME
 Mr. Doug Russell..... Ocala, FL

JUMPER JUDGES
 Mr. Jay Mullen..... Hopkinton, MA
 Mr. Kevin Giblin..... Wellington, FL
 Mr. Tim Cleary..... Hackettstown, NJ
 Ms. Claudine Liberatore..... Jackson, NJ
STEWARDS
 Mrs. Judy Kobilarcsik..... The Villages, FL
 Mrs. Kara Stark McGrew..... Newton, NJ
 Ms. Kelly Convery..... Medford, NY
 Mrs. Hillary Gibbons-Neff..... Easton, MD
JUMPER COURSE DESIGNERS
 Mr. Kenny Krome..... Westminster, MD
 Mr. Florencio Hernandez..... Mexico City, Mexico
HUNTER COURSE DESIGNERS
 Mr. Kerry Kocher..... Centre Hall, PA
 Mr. Danny Foster..... Milton, Ontario
 Ms. Maja Lindemann..... Montville, ME
 Mr. Chris Jones..... Calgary, Alberta

JUMPER JUDGES
 Mr. Jay Mullen..... Hopkinton, MA
 Mr. Kevin Giblin..... Wellington, FL
 Ms. Claudine Liberatore..... Jackson, NJ
 Ms. Kelley Douglas..... Natural Bridge, VA
STEWARDS
 Mrs. Kara Stark McGrew..... Newton, NJ
 Mrs. Judy Kobilarcsik..... The Villages, FL
 Ms. Kit Roscoe..... Jackson, NJ
 Mrs. Vicki Guidice..... Fairport, NY
 Ms. Sue Blessing..... Woodcliff Lake, NJ
JUMPER COURSE DESIGNERS
 Mr. Olaf Petersen Jr..... Stuttgart, Germany
 Mr. Peter Grant..... Calgary, Alberta
HUNTER COURSE DESIGNERS
 Mr. Chris Jones..... Calgary, Alberta
 Mr. Danny Foster..... Milton, Ontario
 Mrs. Dina Mazzolla..... Marlborough, MA
 Mr. Doug Russell..... Ocala, FL



Hudson Valley VII August 26-30
ENTRIES CLOSE Wednesday, August 5
HUNTER/EQUITATION JUDGES
 Mr. Rob Bielefeld..... Wellington, FL
 Mrs. Robin Swinderman Mitchell..... Morriston, FL
 Ms. Hope Glynn..... Petaluma, CA
 Mrs. Winn Alden..... Bristow, VA
 Ms. Elizabeth Perry..... Ringoes, NJ
 Ms. Kathleen Rice..... Wellington, FL
 Mrs. Maria Takacs..... Oldwick, NJ

Hudson Valley VIII September 2-6
ENTRIES CLOSE Wednesday, August 5
HUNTER/EQUITATION JUDGES
 Mr. Mike Rosser..... Southern Pines, NC
 Mr. Scott Williamson..... Gates Mills, OH
 Mr. Archibald Cox..... Palm Springs, CA
 Mrs. Tamara Provost..... Westfield, IN
 Mr. Thomas Brennan..... Charles Town, WV
 Mrs. Rachel Kennedy..... Brookeville, MD
 Mr. Tucker Ericson..... Philadelphia, PA
 Ms. Susan Horn..... Aiken, SC

JUMPER JUDGES
 Mr. Jay Mullen..... Hopkinton, MA
 TBA.....
STEWARDS
 Ms. Lisa Tacconi..... Salem, NH
 Mrs. Kara Stark McGrew..... Newton, NJ
 Mrs. Beverly Bedard..... Camp Hill, PA
 Mrs. Judy Kobilarcsik..... The Villages, FL
 Mrs. Vicki Guidice..... Fairport, NY
 Mrs. Hillary Gibbons-Neff..... Easton, MD
JUMPER COURSE DESIGNERS
 Mr. Kevin Holowack..... Langley, British Colombia
 Mr. Bernardo Cabral..... Lisbon, Portugal

JUMPER JUDGES
 Mrs. Liliana Rivera..... Wellington, FL
 Mr. Zach Price..... Parker, CO
 Mrs. Cynsie Broda..... South Londonderry, VT
STEWARDS
 Mrs. Judy Kobilarcsik..... The Villages, FL
 Mrs. Kara Stark McGrew..... Newton, NJ
 Mrs. Beverly Bedard..... Camp Hill, PA
 Ms. Lisa Tacconi..... Salem, NH
 Mrs. Hillary Gibbons-Neff..... Easton, MD
 Ms. Sue Blessing..... Woodcliff Lake, NJ
 Ms. Kelly Convery..... Medford, NY

HUNTER COURSE DESIGNERS
 Mr. Alan Lohman..... Poolesville, MD
 Ms. Maja Lindemann..... Montville, ME
 Ms. Melissa Barden..... Dublin, NH

JUMPER COURSE DESIGNERS
 Mr. Bernardo Cabral..... Lisbon, Portugal
 Mr. Kerry Kocher..... Centre Hall, PA
HUNTER COURSE DESIGNERS
 Ms. Meghan Rawlins..... Victoria, British Colombia
 Mr. Kevin Giblin..... Wellington, FL
 Ms. Maja Lindemann..... Montville, ME
 Mr. Doug Russell..... Ocala, FL

HITS HUDSON VALLEY SPRING PREMIER - CHANNEL II - CLASS LISTING

HUNTERS

DIVISION/CLASS	HEIGHT	CLASS NUMBERS	DIVISION FEE	CLASS FEE	PRIZE \$ O/F
RATED & NON-RATED HUNTER SECTION					
<i>The last class # is Under Saddle.</i>					
USHJA Hunter 3'	3'	5,6,7,8	\$170	\$65	-
USHJA Hunter 2'	2'	15,16,17,18	\$170	\$65	-
USHJA Hunter 2'3"	2'3"	20,21,22,23	\$170	\$65	-
USHJA Hunter 2'6"	2'6"	515,516,517,518	\$170	\$65	-
USHJA Hunter 2'9"	2'9"	615,616,617,618	\$170	\$65	-
Open to horses and ponies of any age and not restricted by prior showing in any division.					
Baby Green Hunter	2'6"	25,26,27,28	\$170	\$65	-
A Baby Green is a horse of any age in its first year of showing.					

RATED HUNTER SECTION					
<i>The last class # is Under Saddle. Underlined class # is Handy.</i>					
Green Hunter 3'	3'	35,36,37,38	\$225	Division Fee Only	\$200
Green Hunter 3'3"	3'3"	40,41,42,43	\$225	Division Fee Only	\$200
Green Hunter 3'6"	3'6"	45,46, <u>47</u> ,48	\$225	Division Fee Only	\$200
Performance Hunter 3'3"	3'3"	75,76, <u>77</u> ,78	\$225	\$80	\$200
Performance Hunter 3'6"	3'6"	80,81, <u>82</u> ,83	\$225	\$80	\$200
Amateur-Owner Hunter 3'6"	3'6"	85,86,87,88,89	\$275	Division Fee Only	\$200
Amateur-Owner Hunter 3'3"	3'3"	95,96,97,98,99	\$275	Division Fee Only	\$200
Junior Hunter 3'6"	3'6"	120,121,122, <u>123</u> ,124	\$275	Division Fee Only	\$200
Junior Hunter 3'3"	3'3"	140,141,142, <u>143</u> ,144	\$275	Division Fee Only	\$200

ADULT & CHILDREN'S HUNTER SECTION					
<i>The last class # is Under Saddle.</i>					
Adult Hunter	3'	105,106,107,108,109	\$225	\$65	-
Children's Hunter Horse	3'	160,161,162,163,164	\$225	\$65	-
Low Child/Adult Hunter	2'6"	605,606,607,608,609	\$225	\$65	-
Children's Hunter Pony	2', 2'6"	150,151,152,153,154	\$225	\$65	-
<i>*Courses for the Children's Hunter Pony will be set on a 12' stride.</i>					

PONY HUNTER SECTION					
<i>First class is Conformation. The last class # is Under Saddle. Underlined class # is Handy.</i>					
Pony Hunter	2'3", 2'6", 2'9"	183,184,185, <u>186</u> ,187	\$225	Division Fee Only	\$100

MISCELLANEOUS NON-RATED HUNTER SECTION					
<i>The last class # is Under Saddle.</i>					
Pre-Child/Adult Hunter	2' Not to Exceed	545,546,547,548	\$170	\$65	-
Rider may not cross into any USEF rated Hunter Divisions. Exception: Low Child/Adult Hunter or USHJA Hunter up to 2'6".					
Saugerties Child/Adult Hunter	2'3"	555,556,557,558	\$170	\$65	-
Rider may not cross into any USEF rated Hunter Divisions. Exception: Low Child/Adult Hunter or USHJA Hunter up to 2'6".					
Modified Child/Adult Hunter	2'9"	565,566,567,568	\$170	\$65	-
Rider MAY NOT cross enter into the Jr or A-O Hunter sections.					
Short/Long Stirrup Hunter	18"	780,781,782,783	\$170	\$65	-
Open to Junior and Amateur riders.					
Cross Rail Hunter	18"	765,766,767,768	\$170	\$65	-
Open to Junior and Amateur riders.					

EQUITATION SECTION					
<i>Underlined class # is Flat.</i>					
Intermediate Equitation	3'3"	344,345,346,347	-	\$65	-
Open to Junior Riders who have not won twelve blue ribbons in Hunter Seat Equitation at a recognized USEF or EC show.					
Short/Long Stirrup Equitation	18"	360,361,362	-	\$65	-
Open to Riders under 14 years of age who are not showing in any class with fences 2'6" or higher.					
Beginner Equitation (NO USEF Membership Required)		654,655,656	-	\$55	-
Open to Junior Riders under 12 years of age who are not showing in a rated section. To be shown at a walk and trot (not to canter) both directions of the ring.					
Advanced Beginner Equitation		657,658,659	-	\$55	-
Open to Junior Riders under 14 years of age who are not showing in a rated section. To be shown at a walk, trot and canter both directions of the ring.					
Cross Rail Equitation	18"	665,666,667	-	\$55	-
Open to Junior and Amateur riders who are not showing in fences 2'6" or higher.					
Walk / Trot / Poles		700,701	-	\$55	-
Open to Junior Riders under 14 years of age who are not showing in a rated section. Membership Required to Compete.					

MEDAL SECTION					
Dover Saddlery/USEF Hunter Seat Medal	3'6"	370		\$70	
ASPCA Horsemanship Medal	3'6"	371		\$70	
Platinum Performance/USEF Talent Search Medal 1*	1.15m	372		\$70	
WIHS Junior Equitation - Handy Hunter Phase	3'6"	373		\$70	
WIHS Junior Equitation - Jumper Phase	3'6"	473		\$70	
WEC Premier Cup	3'6"	399		\$70	
USEF Adult Medal	3'3"	374		\$70	
WIHS Pony Medal	2'3", 2'6", 3'	375		\$70	
M+S US Pony Medal	2'3", 2'6", 3'	376		\$70	
NHS 3'3" Junior Medal	3'3"	377		\$70	
NHS Adult Medal	3'	777		\$70	
USHJA Junior Jumping Seat Medal	3'3"	378		\$70	
USHJA Adult Jumping Seat Medal	3'3"	778		\$70	
IHSA/USHJA 3'3" Hunter Seat Medal	3'3"	478		\$70	
USEF/NCEA Hunt Seat Medal	3'3"	379		\$70	
The League/Dover Saddlery Adult Medal	3'	385		\$65	
The League 2' Child/Adult Medal	2'	386		\$65	
The League/Pyranha Child Medal - Horse	3'	387		\$65	
The League Junior/Amateur Horsemanship	3'3"	388		\$65	
The League/Sidelines 2'6" Child/Adult Medal	2'6"	389		\$65	
The League Children's Medal - Pony	2', 2'6"	398		\$65	
THIS National Children's Medal	3'	391		\$70	
Ariat National Adult Medal	3'	392		\$70	

EQUITATION

MEDALS

HITS HUDSON VALLEY SPRING PREMIER - CHANNEL II CLASS LISTING

JUMPERS

DIVISION/CLASS	FENCE HEIGHTS	CLASS NUMBERS	CLASS FEE	PRIZE \$ O/F
NON-NOMINATED JUMPER SECTION				
.65m Jumper	.65m	200,201,202	\$65	-
.80m Jumper	.80m	204,205,206	\$65	-
.90m Jumper	.90m	208,209,210	\$65	-
1.0m Jumper	1.0m	212,213,214	\$65	-
1.10m Jumper	1.10m	216,217,218	\$65	-
Junior/Amateur 1.0m Jumper	1.0m	236,237,238	\$65	-
Junior/Amateur .90m Jumper	.90m	260,261,262	\$65	-
Junior/Amateur .80m Jumper	.80m	251,252,253	\$65	-
Rider may NOT cross enter into any class with fences 1.0m or higher.				
Itty Bitty Junior/Amateur .65m Jumper	.65m	245,246,247	\$65	-
Jumps not to exceed 0.65m. Open to all horses and ponies, Junior and Amateur riders. Courses will not include oxers or combinations. Prior to competing in Itty Bitty Jumper, riders may not cross enter into classes exceeding .90m at the same competition. Riders may move up to compete in classes with higher heights at the same competition but will no longer be eligible to compete in the Itty Bitty division for the remainder of the competition.				

NOMINATED JUMPER SECTION		Jumper Nomination Fee = \$125		
1.20m Jumper	1.20m	271,272	\$65	\$500
1.30m Jumper	1.30m	275,276	\$65	\$500
1.40m Jumper	1.40m	278,279	\$65	\$500
Junior/Amateur 1.10m Jumper	1.10m	264,265,266	\$65	\$250
Junior/Amateur 1.20m Jumper	1.20m	281,282,283	\$65	\$500
Junior/Amateur 1.30m Jumper	1.30m	284,285,286	\$65	\$500
Junior/Amateur 1.40m Jumper	1.40m	287,288,289	\$65	\$500

CLASS	ENTRY FEE	POST ENTRY	SCRATCH FEE
-------	-----------	------------	-------------

SPECIAL CLASSES

SPECIAL CLASSES			
401. \$1,000 JUNIOR/AMATEUR-OWNER HUNTER CLASSIC	\$100	\$10	\$10
Designated first-round class. Open to horses showing in both 3'3" & 3'6" sections. Horse must have entered, shown and completed the course in two Junior or Amateur-Owner Hunter classes over fences at the same show.			
403. \$500 PONY HUNTER CLASSIC	\$50	\$10	\$10
Designated first-round classic. Ponies must have entered, shown and completed the course in two Pony Hunter classes over fences at the show.			
404. \$500 THE LEAGUE/WIHS/NAL CHILD/ADULT HUNTER CLASSIC	\$50	\$10	\$10
Designated first-round classic. Horse must have entered and shown in two Children's or Adult Hunter classes over fences at the show.			
504. \$250 THE LEAGUE CHILD HUNTER PONY CLASSIC	\$25	\$10	\$10
Designated first-round classic. Pony must have entered and shown in two Children's Pony Hunter classes over fences at the show.			
407. \$250 THE LEAGUE LOW CHILD/ADULT HUNTER CLASSIC	\$25	\$10	\$10
Standalone one-round classic. Fences 2'6". Riders must be Juniors or Amateurs. Horse or pony must have entered, shown and completed the course in two Low Child/Adult Hunter classes over fences at the show. No cross entry of rider into any USEF rated hunters, or any class with fences 3' or higher. Exception: Children's Pony, Low Children's/Adult Hunter and USHJA Hunter up to 2'6".			
628. \$500 THE LEAGUE TINY BIT O' HUNTER DERBY	\$60	\$10	\$10
Hunt and Go. Fences 2' with 2'4" Options. Open to Junior and Amateur riders on horses and ponies. Horse/pony must have entered in two classes over fences at the same show. No cross entry of horse or rider into class 629 or any class with fences 3' or higher.			
629. \$500 THE LEAGUE BIT O' STRAW HUNTER DERBY	\$60	\$10	\$10
Hunt and Go. Fences 2'6" with 2'10" Options. Open to Junior and Amateur riders on horses and ponies. Horse/pony must have entered in two classes over fences at the same show. No cross entry of horse or rider into class 628 or any class with fences 3' or higher.			
630. \$500 THE LEAGUE 3' HUNTER DERBY	\$60	\$10	\$10
Hunt and Go. Fences 3' with 3'3" Options. Open to Junior, Amateur and Professional riders. Horse must have entered in two classes over fences at the same show.			
508. \$250 THE LEAGUE ITTY BITTY JR/AM .65m JUMPER CLASSIC	\$60	\$10	\$25
Table II.2.b. .65m. The horse must have entered in at least one other Junior/Amateur .65m Jumper class at the same show. Horse/Rider Combination may only compete in one Classic at the same show. No cross entry into classes .90m or higher.			
408. \$250 THE LEAGUE JR/AM .80m JUMPER CLASSIC	\$60	\$10	\$25
Table II.2.b. .80m. The horse must have entered in at least one other Junior/Amateur .80m Jumper class at the same show. Horse/Rider Combination may only compete in one Classic at the same show. No cross entry into classes 1.0m or higher.			
409. \$250 THE LEAGUE/DEVER JR/AM .90m JUMPER CLASSIC	\$60	\$10	\$25
Table II.2.b. .90m. The horse must have entered in at least one other Junior/Amateur .90m Jumper class at the same show. Horse/Rider Combination may only compete in one Classic at the same show. See Zone Specs.			
410. \$500 THE LEAGUE JR/AM 1.05m JUMPER CLASSIC	\$60	\$25	\$50
Table II.2.b. 1.0m-1.05m. The horse must have entered in at least one other Junior/Amateur .90m-1.0m Jumper class at the same show. Horse/Rider Combination may only compete in one Classic at the same show. See Zone Specs			
411. \$1,000 THE LEAGUE JR/AM 1.15m JUMPER CLASSIC	\$100	\$25	\$50
Table II.2.b. 1.10m-1.15m. The horse must have entered in at least one other Junior/Amateur 1.10m Jumper class at the same show. Horse/Rider Combination may only compete in one Classic at the same show. See Zone Specs.			
412. \$1,500 PYRANHA/NAL JR/AM 1.25m JUMPER CLASSIC	\$150	\$25	\$50
Table II.2.b. 1.20-1.25m. The horse must have entered in at least one other Junior/Amateur 1.20m or 1.30m Jumper class at the same show. Horse/Rider Combination may only compete in one Classic at the same show.			
413. \$1,500 NAL JR/AM 1.30m JUMPER CLASSIC	\$150	\$25	\$50
Table II.2.b. 1.30m. The horse must have entered in at least one other Junior/Amateur 1.20m-1.40m Jumper class at the same show. Horse/Rider Combination may only compete in one Classic at the same show.			
414. \$2,500 CWD JR/AM 1.40m JUMPER CLASSIC	\$225	\$25	\$50
Table II.2.b. 1.40m. The horse must have entered in at least one other Junior/Amateur 1.20m-1.40m Jumper class at the same show. Horse/Rider Combination may only compete in one Classic at the same show.			
415. \$1,500 ALLIANT PRIVATE CLIENT MINI PRIX	\$150	\$50	\$50
Table II.2.b. Time First Jump-Off. 1.35m. Open to nominated jumpers.			

DO YOU HAVE WHAT IT TAKES TO BE A WORLD CHAMPIONSHIP HUNTER RIDER?



WCHR

WORLD CHAMPIONSHIP HUNTER RIDER

Congratulations to the 2025 WCHR Northeast Regional Winners!

Professional
John French

Developing Professional
Riley Babb

Adult Amateur
Mimi Moulton

Amateur Owner 3'6"
Stella Propp

Amateur Owner 3'3"
Maryann Zeira

Junior 3'6"
Mimi Maddock

Junior 3'3"
Morgan Powell

Pony
Cisy Zhou

Children's
Grier Van Rooyen

Professional Owner
Little Brook LLC

Developing Pro Owner
Brook Run Farm LLC

JOIN TODAY AND BE PART OF THE FUN IN 2026!

Enroll in the WCHR Program by Midnight Eastern time of the last day of this competition and receive points toward Regional and National awards, and qualifying for the WCHR Finals Challenge classes held during the Capital Challenge Horse Show.

To enroll log into your USHJA Portal click on "My Programs"
Click "Enroll" on World Champion Hunter Rider.

For more information contact Kara Knott at kknott@ushja.org or 859-217-6740, or visit www.ushja.org/wchr.

UNITED STATES 
HUNTER JUMPER ASSOCIATION™
(859) 225-6700 | USHJA.org



SPORTFOT



Paws and Rewind



TRICIA BOOKER/USHJA



JUMP MEDIA



SHAWN MC MILLEN PHOTOGRAPHY

HITS HUDSON VALLEY SERIES - WEEKS I-VIII CLASS LISTING

HUNTERS

DIVISION/CLASS	FENCE HEIGHT	CLASS NUMBERS	DIVISION FEE	CLASS FEE	PRIZE \$ O/F
HUNTER SECTION					
<i>The last class # is Under Saddle unless noted.</i>					
Hi-Low Hunter Warm Up - Open to horses and ponies.	3'3",3'6",3'9",4'	1,2,3,4,444 (No U/S)	-	\$65	-
USHJA Hunter 3' - Open to horses and ponies.	3'	5,6,7,8,9	\$200	\$65	-
Schooling Hunter Open to all horses. Ponies are NOT eligible.	2'9"	10,11,12,13	\$170	\$65	-
USHJA Hunter 2'	2'	15,16,17,18,19	\$200	\$65	-
USHJA Hunter 2'6"	2'6"	515,516,517,518,519	\$200	\$65	-
USHJA Hunter 2'9" Open to horses and ponies of any age and not restricted by prior showing in any division.	2'9"	615,616,617,618,619	\$200	\$65	-
Training Hunter Open to Horses and Ponies.	2'6"	20,21,22,23,24	\$200	\$65	-
Baby Green Hunter A Baby Green is a horse of any age in its first year of showing.	2'6"	25,26,27,28,29	\$200	\$65	-
Thoroughbred Hunter 1 Open to horses of any age that are registered in any Stud book recognized by the Jockey Club.	2'6"	520,521,522,523,524	\$200	\$65	-
Take2 Thoroughbred Hunter 2 Open to horses of any age that are registered in any Stud book recognized by the Jockey Club.	3'	525,526,527,528,529	\$200	\$80	\$100 (\$100 U/S)
RATED HUNTER SECTION					
<i>The last class # is Under Saddle. Underlined class # is Handy.</i>					
Young Hunter 5 & Under	2'9"	530,531,532,533,534	\$125	Division Fee Only	-
Young Hunter 6 & Under	3'	535,536,537,538,539	\$125	Division Fee Only	-
Young Hunter 7 & Under	3'3"	540,541,542,543,544	\$125	Division Fee Only	-
Green Hunter 3'	3'	35,36,37,38,39	\$325	Division Fee Only	\$300
Green Hunter 3'3"	3'3"	40,41,42,43,44	\$325	Division Fee Only	\$300
Green Hunter 3'6"	3'6"	45,46,47,48,49	\$325	Division Fee Only	\$300
Green Hunter 3'9"	3'9"	50,51,52, <u>53</u> ,54	\$325	Division Fee Only	\$300
High Performance Hunter (Weeks I-VII)	4'	55,56,57, <u>58</u> ,59	\$325	\$80	\$300 (\$100 U/S)
High Performance Hunter (Week VIII)	4'	55,56,57, <u>58</u> ,59	\$325	\$80	\$350 (\$100 U/S)
Green Conformation Hunter Model*		60	-	\$30	-
Green Conformation Hunter*	3'6"	61,62,63,64,65	\$325	Division Fee Only	\$300
High Performance Conf Hunter Model*		66	-	\$30	\$300
High Performance Conf Hunter*	3'9"	67,68,69, <u>70</u> ,71	\$325	Division Fee Only	\$300
Performance Hunter 3'3"	3'3"	75,76, <u>77</u> ,78,79	\$325	\$80	\$300
Performance Hunter 3'6"	3'6"	80,81,82, <u>83</u> ,84	\$325	\$80	\$300
Amateur-Owner Hunter 18-35	3'6"	85,86,87, <u>88</u> ,89	\$325	Division Fee Only	\$300
Amateur-Owner Hunter 36 & Over	3'6"	90,91,92, <u>93</u> ,94	\$325	Division Fee Only	\$300
Amateur-Owner Hunter 18-35	3'3"	95,96,97, <u>98</u> ,99	\$325	Division Fee Only	\$300
Amateur-Owner Hunter 36 & Over	3'3"	100,101,102, <u>103</u> ,104	\$325	Division Fee Only	\$300
<i>*Weeks I-IV, VI-VII, Green and High Performance Conformation will be combined.</i>					
ADULT HUNTER SECTION					
<i>The last class # is Under Saddle.</i>					
Adult Hunter 18-35	3'	105,106,107,108,109	\$225	\$65	-
Adult Hunter 36-49	3'	110,111,112,113,114	\$225	\$65	-
Adult Hunter 50 & Over	3'	115,116,117,118,119	\$225	\$65	-
Low Adult Hunter	2'6"	605,606,607,608,609	\$225	\$65	-
Low Adult Hunter will be offered in two sections weeks V & VI. 18-35 (605-609) and 36 & Over (705-709).					
JUNIOR HUNTER SECTION					
<i>The last class # is Under Saddle. Underlined class # is Handy.</i>					
Small Junior Hunter 15 & Under	3'6"	120,121,122, <u>123</u> ,124	\$325	Division Fee Only	\$300
Small Junior Hunter 16-17	3'6"	125,126,127, <u>128</u> ,129	\$325	Division Fee Only	\$300
Large Junior Hunter 15 & Under	3'6"	130,131,132, <u>133</u> ,134	\$325	Division Fee Only	\$300
Large Junior Hunter 16-17	3'6"	135,136,137, <u>138</u> ,139	\$325	Division Fee Only	\$300
Small Junior Hunter 3'3"*	3'3"	140,141,142, <u>143</u> ,144	\$325	Division Fee Only	\$300
Large Junior Hunter 3'3"*	3'3"	145,146,147, <u>148</u> ,149	\$325	Division Fee Only	\$300
CHILDREN'S HUNTER SECTION					
<i>The last class # is Under Saddle.</i>					
Children's Hunter Pony Small/Medium *	2'	150,151,152,153,154	\$225	\$65	-
Children's Hunter Pony Large *	2'6"	155,156,157,158,159	\$225	\$65	-
Children's Hunter Horse 14 & Under	3'	160,161,162,163,164	\$225	\$65	-
Children's Hunter Horse 15-17	3'	165,166,167,168,169	\$225	\$65	-
Low Children's Hunter	2'6"	660,661,662,663,664	\$225	\$65	-
<i>*Children's Hunter Pony courses to be set on a 12" stride.</i>					
PONY HUNTER SECTION					
<i>First class is Conformation. The last class # is Under Saddle. Underlined class # is Handy.</i>					
Green Pony Schooling Open to Junior Riders and ponies showing in the Green Pony Hunter section. Must compete at appropriate fence height. May only compete once.	2'3",2'6",2'9"	597,598 (No U/S)	-	\$65	-
Small/Medium Green Pony Hunter	2'3",2'6"	171,172,173,174,175	\$300	Division Fee Only	\$200
Large Green Pony Hunter	2'9"	177,178,179,180,181	\$300	Division Fee Only	\$200
Small Pony Hunter	2'3"	183,184,185, <u>186</u> ,187	\$300	Division Fee Only	\$200
Medium Pony Hunter	2'6"	189,190,191, <u>192</u> ,193	\$300	Division Fee Only	\$200
Large Pony Hunter	2'9"	195,196,197, <u>198</u> ,199	\$300	Division Fee Only	\$200

HITS HUDSON VALLEY SERIES - WEEKS I-VIII CLASS LISTING

HUNTERS

DIVISION/CLASS	FENCE HEIGHT	CLASS NUMBERS	DIVISION FEE	CLASS FEE	PRIZE \$ O/F
MISCELLANEOUS NON-RATED HUNTER SECTION		<i>The last class # is Under Saddle.</i>			
Pre-Child/Adult Hunter	2' Not to Exceed	545,546,547,548	\$170	\$65	-
Rider may not cross into any USEF rated Hunter Divisions. Exception: Low Child/Adult Hunter or USHJA Hunter up to 2'6". This division will be offered in four sections weeks V & VI. Pre-Child 10 & Under (545-548), Pre-Child 11 & Over (745-748), Pre-Adult 18-35 (550-553), Pre-Adult 36 & Over (750-753).					
Saugerties Child Hunter	2'3"	555,556,557,558	\$170	\$65	-
Saugerties Adult Hunter	2'3"	560,561,562,563	\$170	\$65	-
Rider may not cross into any USEF rated Hunter Divisions. Exception: Low Child/Adult Hunter or USHJA Hunter up to 2'6".					
Modified Child Hunter	2'9"	565,566,567,568	\$170	\$65	-
Modified Adult Hunter	2'9"	570,571,572,573	\$170	\$65	-
Rider MAY NOT cross enter into the Jr or A-O Hunter sections. <i>Division will be combined for Hudson Valley I.</i>					
Modified Junior/Amateur Hunter	3'3"	580,581,582,583	\$170	\$65	-
Horse/Rider combination MAY cross into any USEF rated Hunter section.					
Schooling Pony Hunter - Small	2'	585,586,587,588	\$170	\$65	-
Schooling Pony Hunter - Medium	2'3"	589,590,591,592	\$170	\$65	-
Schooling Pony Hunter - Large	2'6"	593,594,595,596	\$170	\$65	-
Open to Junior Riders on Ponies. May compete at any fence height regardless of pony size. Course to be set using Regular Pony Strides.					
Cross Rail Hunter	18"	765,766,767,768	\$170	\$65	-
Open to Junior and Amateur riders who are not showing in fences 2'6" or higher.					
Short Stirrup Hunter	18"	780,781,782,783	\$170	\$65	-
Open to Junior riders under 14 years of age.					
Long Stirrup Hunter	18"	786,787,788,789	\$170	\$65	-
Open to Junior and Amateur riders 14 years of age and older.					

EQUITATION

EQUITATION SECTION		<i>Underlined class # is Flat.</i>			
Equitation 11 & Under	2'6"	<u>300</u> ,301,302,303	-	\$65	-
Equitation 12-14	3'	<u>304</u> ,305,306,307	-	\$65	-
Equitation 15-17	3'6"	<u>308</u> ,309,310,311	-	\$65	-
Pony Equitation - Small/Medium	2'	316,317	-	\$65	-
Pony Equitation - Large	2'6"	318,319	-	\$65	-
Open to junior riders on ponies. May compete at any fence height regardless of pony size. May only compete once in each class Course to be set on a 12' stride.					
Adult Equitation 18-35	3'	<u>320</u> ,321,322,323	-	\$65	-
Adult Equitation 36 & Over	3'	<u>324</u> ,325,326,327	-	\$65	-
Junior/Adult 2'3" Equitation	2'3"	<u>328</u> ,329,330,331	-	\$65	-
Maiden Equitation	2'	<u>332</u> ,333,334,335	-	\$65	-
Open to Junior Riders who have not won a blue ribbon in Hunter Seat Equitation at a recognized USEF or EC show.					
Novice Equitation	2'9"	<u>336</u> ,337,338,339	-	\$65	-
Open to Junior Riders who have not won three blue ribbons in Hunter Seat Equitation at a recognized USEF or EC show.					
Limit Equitation	3'	<u>340</u> ,341,342,343	-	\$65	-
Open to Junior Riders who have not won six blue ribbons in Hunter Seat Equitation at a recognized USEF or EC show.					
Intermediate Equitation	3'3"	<u>344</u> ,345,346,347	-	\$65	-
Open to Junior Riders who have not won twelve blue ribbons in Hunter Seat Equitation at a recognized USEF or EC show.					
Mini Medal Equitation	3'	380,381,382	-	\$65	-
Open to Junior Riders. Mini Medal, Mini Maclay, Mini HITS.					
Adult Equitation 2'	2'	<u>348</u> ,349,350,351	-	\$65	-
Open to Adult Amateur Riders who are NOT showing in any class with fences 3' or higher.					
Adult Equitation 2'6"	2'6"	<u>352</u> ,353,354,355	-	\$65	-
Open to Adult Amateur Riders who are NOT showing in any class with fences 3' or higher.					
Adult Equitation 2'9"	2'9"	<u>356</u> ,357,358,359	-	\$65	-
Open to Adult Amateur Riders who are NOT showing in any class with fences 3'6" or higher.					
Short Stirrup Equitation	18"	<u>360</u> ,361,362,363	-	\$65	-
Open to Junior Riders under 14 years of age who are not showing in any class with fences 2'6" or higher.					
Long Stirrup Equitation	18"	<u>365</u> ,366,367,368	-	\$65	-
Open to Riders 14 years of age and older who are not showing in any class with fences 2'6" or higher.					
Leadline Equitation (NO USEF Membership Required)		<u>625</u> , <u>626</u> , <u>627</u>	-	\$55	-
Open to Junior Riders under 10 years of age who are not showing in a rated section. To be shown at a walk, or walk trot, both directions of the ring. Leadline optional. Walk,Walk,Walk/Trot					
Beginner Equitation (NO USEF Membership Required)		<u>654</u> , <u>655</u> , <u>656</u>	-	\$55	-
Open to Junior Riders under 12 years of age who are not showing in a rated section. To be shown at a walk and trot (not to canter) both directions of the ring. Eq,U/S,Pleasure					
Advanced Beginner Equitation		<u>657</u> , <u>658</u> , <u>659</u>	-	\$55	-
Open to Junior Riders under 14 years of age who are not showing in a rated section. To be shown at a walk, trot and canter both directions of the ring. Eq,U/S,Pleasure					
Cross Rail Equitation		<u>665</u> , <u>666</u> , <u>667</u> , <u>668</u>	-	\$55	-
Open to Junior Riders under 14 years of age who are not showing in a rated section.					
Walk / Trot / Poles		700,701	-	\$55	-
Open to Junior Riders under 14 years of age who are not showing in a rated section.					

HITS HUDSON VALLEY SERIES SPRING CLASS LISTING

MEDALS

DIVISION/CLASS	FENCE HEIGHT	CLASS NUMBERS	ASSOCIATION	CLASS FEE
MEDAL SECTION				
<i>*All The League Medals will be Wild Card qualifiers Weeks VII & VIII. Membership Required to Compete.</i>				
Dover Saddlery/USEF Hunter Seat Medal	3'6"	370		\$80
ASPCA Horsemanship Medal	3'6"	371	NHS	\$80
Platinum Performance/USEF Talent Search Medal 2* (3* HITS VI)	1.15m	372		\$80
WIHS Junior Equitation - Handy Hunter Phase	3'6"	373	WIHS	\$80
WIHS Junior Equitation - Jumper Phase	3'6"	473	WIHS	\$80
USEF Adult Medal	3'3"	374		\$80
WIHS Pony Medal	2'3", 2'6", 3'	375	WIHS	\$80
M+S US Pony Medal	2'3", 2'6", 3'	376		\$80
NHS 3'3" Junior Medal	3'3"	377	NHS	\$80
NHS Adult Medal	3'	777	NHS	\$80
USHJA Junior Jumping Seat Medal	3'3"	378	USHJA	\$80
USHJA Adult Jumping Seat Medal	3'3"	778	USHJA	\$80
IHSA/USHJA 3'3" Hunter Seat Medal	3'3"	478	USHJA	\$80
USEF/NCEA Hunt Seat Medal	3'3"	379	NCEA	\$80
The League/Dover Saddlery Adult Medal 18-35	3'	385	THE LEAGUE	\$75
The League/Dover Saddlery Adult Medal 36-49	3'	685	THE LEAGUE	\$75
The League/Dover Saddlery Adult Medal 50 & Over	3'	785	THE LEAGUE	\$75
The League 2' Child/Adult Medal	2'	386	THE LEAGUE	\$75
The League/Pyranha Children's Medal - Horse 14/U	3'	387	THE LEAGUE	\$75
The League/Pyranha Children's Medal - Horse 15-17	3'	687	THE LEAGUE	\$75
The League Junior/Amateur Horsemanship	3'3"	388	THE LEAGUE	\$75
The League/Sidelines 2'6" Child Medal	2'6"	389	THE LEAGUE	\$75
The League/Sidelines 2'6" Adult Medal	2'6"	390	THE LEAGUE	\$75
The League Children's Medal - Pony Small/Medium*	2'	398	THE LEAGUE	\$75
The League Children's Medal - Pony Large*	2'6"	698	THE LEAGUE	\$75
THIS National Children's Medal	3'	391		\$80
Ariat National Adult Medal	3'	392		\$80
NEHC Junior Medal (1)	3'-3'3"	393	NEHC	\$80
NEHC Junior Medal (2)	3'	394	NEHC	\$80
NEHC Adult Medal (1)	3'-3'3"	395	NEHC	\$80
NEHC Adult Medal (2)	3'	396	NEHC	\$80
NEHC Open Pleasure	-	397	NEHC	\$80
WEC Premier Cup	3'6"	399	WEC	\$80

JUMPERS

DIVISION/CLASS	FENCE HEIGHTS	CLASS NUMBERS	CLASS FEE	PRIZE \$ O/F
NON-NOMINATED JUMPER SECTION				
<i>Underlined classes not held Week VIII.</i>				
.60m Jumper	.60m	800,801,802,803	\$65	-
.70m Jumper	.70m	200,201,202,203	\$65	-
.80m Jumper	.80m	204,205,206,207	\$65	-
.90m Jumper	.90m	208,209,210,211	\$65	-
1.0m Jumper	1.0m	212,213,214,215	\$65	-
1.10m Jumper	1.10m	216,217,218,219	\$65	-
1.15m Jumper	1.15m	220,221,222,223	\$65	-
Amateur 1.0m Jumper 18-45	1.0m	236,237,238, <u>239</u>	\$65	-
Amateur 1.0m Jumper 46 & Over	1.0m	240,241,242, <u>243</u>	\$65	-
Junior 1.0m Jumper	1.0m	256,257,258, <u>259</u>	\$65	-
Junior/Amateur .90m Jumper	.90m	260,261,262, <u>263</u>	\$65	-
<small>Junior/Amateur .90m Jumper will be split by Juniors (260-263) and Amateurs (860-863) Week V.</small>				
Junior/Amateur .80m Jumper	.80m	251,252,253, <u>254</u>	\$65	-
Junior/Amateur .70m Jumper	.70m	808,809,810, <u>811</u>	\$65	-
Itty Bitty Junior/Amateur .60m Jumper	.60m	245,246,247, <u>248</u>	\$65	-
Cross Rail Olympic Jumper - Table II	.45m	804,805,806, <u>807</u>	\$65	-
Cross Rail Olympic Jumper - Table IV	.45m	814,815,816, <u>817</u>	\$65	-
The League Pony Jumper	.70m, .80m, .90m	232,233,234	\$65	-
<small>Small Ponies .70m, Medium Ponies .80m, Large Ponies .90m. Class 234 will be WIHS sanctioned.</small>				
Take2 Thoroughbred Jumper	1.0m	224,225,226	\$65	-
5 Year Old Jumper	1.0m-1.10m	291,292,293	-	-
6 Year Old Jumper	1.20m-1.25m	294,295,296	-	\$200
7 Year Old Jumper	1.30m	297,298,299	-	\$200
<small>Young Jumpers: After July 1, Fence Heights: 1.15m-1.20m, 1.25m-1.30m, 1.30m-1.35m.</small>				
NOMINATED JUMPER SECTION - Jumper Nomination Fee = \$250				
<i>Underlined classes not held Week VIII.</i>				
1.20m Jumper	1.20m	271,272,273	\$100	\$1,000
1.30m Jumper	1.30m	275,276,277	\$100	\$1,000
1.40m Jumper	1.40m	278,279	\$125	\$1,500
Amateur 1.10m Jumper	1.10m	264,265, <u>266</u>	\$65	\$500
Junior 1.10m Jumper	1.10m	267,268, <u>269</u>	\$65	\$500
Junior/Amateur 1.20m Jumper	1.20m	281,282, <u>283</u>	\$65	\$500
Junior/Amateur 1.30m Jumper	1.30m	284,285, <u>286</u>	\$65	\$500
Junior/Amateur 1.40m Jumper	1.40m	287,288, <u>289</u>	\$65	\$500



**IT STARTS
IN THE BARN.**

**IT SHOWS
IN THE RING.**

ALDEN CORRIGAN MEDIA, RACHEL MILEWSKI/USHJA

THERE IS A USHJA EDUCATION PROGRAM FOR YOU!

13 education programs

54k+ members served

750+ awards to celebrate your wins

Learn more at ushja.org/Education.

UNITED STATES 
HUNTER JUMPER ASSOCIATION™

HITS HUDSON VALLEY I - MAY 20-24, 2026

SPECIAL CLASSES

CLASS	ENTRY FEE	POST ENTRY	SCRATCH FEE
400. \$250 THE LEAGUE BIT O' STRAW HUNTER CLASSIC Two-round classic with the option to do both rounds back-to-back. Fences 2'6". Riders must be juniors or amateurs. Horse or pony must have entered, shown and completed the course in two hunter or equitation classes over fences at the same show. No cross entry of rider into any rated hunters, or any class with fences 3' or higher. Exception: Children's Pony, Low Children's, Low Adult or USHJA Hunter up to 2'6".	\$50	\$10	\$10
401. \$1,000 JUNIOR HUNTER CLASSIC 3'6"	\$100	\$10	\$10
501. \$1,000 JUNIOR HUNTER CLASSIC 3'3" Designated first-round classic. Horse must have entered, shown and completed the course in two Junior Hunter classes over fences at the same show. Once the horse has competed in the first round class, the Classic may not be scratched.	\$100	\$10	\$10
402. \$1,000 A-O HUNTER CLASSIC 3'6"	\$100	\$10	\$10
502. \$1,000 A-O HUNTER CLASSIC 3'3" Designated first-round classic. Horse must have entered, shown and completed the course in two A-O Hunter classes over fences at the same show. Once the horse has competed in the first round class, the Classic may not be scratched.	\$100	\$10	\$10
403. \$1,000 PONY HUNTER CLASSIC Designated first-round classic. Ponies must have entered, shown and completed the course in two Pony Hunter classes over fences at the same show. Once the pony has competed in the first round class, the Classic may not be scratched.	\$100	\$10	\$10
404. \$500 THE LEAGUE/NAL/WIHS CHILD HUNTER CLASSIC - Horse	\$50	\$10	\$10
504. \$500 THE LEAGUE CHILD HUNTER CLASSIC - Pony Designated first-round classic. Horse or pony must have entered and shown in two Children's Hunter classes over fences at the same show. Once the horse/pony has competed in the first round class, the Classic may not be scratched.	\$50	\$10	\$10
405. \$500 THE LEAGUE/NAL/WIHS ADULT HUNTER CLASSIC Designated first-round classic. Horse must have entered and shown in two Adult Hunter classes over fences at the same show. Once the horse has competed in the first round class, the Classic may not be scratched.	\$50	\$10	\$10
406. SHORT STIRRUP HUNTER CLASSIC	\$50	\$10	\$10
506. LONG STIRRUP HUNTER CLASSIC Designated first-round classic. Fences 18". Riders must be Juniors or Amateurs. Horse or pony must have entered, shown and completed the course in two Short or Long Stirrup classes over fences at the show. No Cross entry of Rider into any class with fences 2'6" or higher.	\$50	\$10	\$10
407. \$500 THE LEAGUE LOW CHILDREN'S HUNTER CLASSIC	\$50	\$10	\$10
507. \$500 THE LEAGUE LOW ADULT HUNTER CLASSIC Designated first-round classic. Fences 2'6". Riders must be juniors or amateurs. Horse or pony must have entered, shown and completed the course in two Low Child or Adult Hunter classes over fences at the same show. Riders may not cross enter into any class or section at the same competition where fences exceed 2'9".	\$50	\$10	\$10
500. \$250 THE LEAGUE PRE-CHILD/ADULT 2' HUNTER CLASSIC Designated first-round classic. Fences 2'. No Cross entry of Horse/Rider Combination into Class 629. Two round classic or Hunt and Go. Open to Junior and Amateur riders on Horses and Ponies. Horse/pony must have entered in two classes over fences at the same show. No cross entry of rider into any rated hunters. Exception: Children's Pony, Low Children's, Low Adult or USHJA Hunter up to 2'6".	\$50	\$10	\$10
628. \$750 THE LEAGUE TINY BIT O' HUNTER DERBY 2' Fences 2' with options to 2'4". No Cross entry of Horse/Rider Combination into Class 629. Two round classic or Hunt and Go. Open to Junior and Amateur riders on Horses and Ponies. Horse/pony must have entered in two classes over fences at the same show. No cross entry of rider into any class with fences 3' or higher. Round 1 Classic. Round 2 Handy.	\$80	\$10	\$10
629. \$750 THE LEAGUE BIT O' STRAW HUNTER DERBY 2'6" Fences 2'6" with options to 2'10". No Cross entry of Horse/Rider Combination into Class 628. Two round classic or Hunt and Go. Open to Junior and Amateur riders on Horses and Ponies. Horse/pony must have entered in two classes over fences at the same show. No cross entry of rider into any class with fences 3' or higher. Round 1 Classic. Round 2 Handy.	\$80	\$10	\$10
630. \$2,500 USHJA NATIONAL HUNTER DERBY	\$175+\$35 USHJA	\$25	\$50
631. \$2,500 USHJA JUNIOR/AMATEUR NATIONAL HUNTER DERBY Two-Round Classic. Fences 3' with 3'5" options. Class 630 is Open to horses ridden by Juniors, Amateurs or Professionals. Class 631 is restricted to Junior and Amateur riders. Riders are not limited to the number of horses they may ride. Horse may only compete in one USHJA Derby. Please visit USHJA.org for more information.	\$175+\$35 USHJA	\$25	\$50
508. \$500 THE LEAGUE ITTY BITTY JR/AM .60m JUMPER CLASSIC Table IV.1., .65m. Horse/Rider combination must have entered in at least one other Itty Bitty Jr/Am .60m class at the show and may not show in any class with fences .90m or higher. Horse/Rider Combination may Compete in one Classic.	\$60	\$25	\$50
509. \$500 THE LEAGUE JR/AM .70m JUMPER CLASSIC Table II.2.b., .70m. Horse/Rider combination must have entered in at least one other Jr/Am .70m class at the show and may not show in any class with fences .90m or higher. Horse/Rider Combination may Compete in one Classic.	\$60	\$25	\$50
408. \$500 THE LEAGUE JR/AM .80m JUMPER CLASSIC Table II.2.b., .80m. The horse must have entered in at least one other Jr/Am .80m class at the same show. Rider MAY NOT show in any other class with fences 1.0m or higher at the same show. Horse/Rider Combination may Compete in one Classic.	\$60	\$25	\$50
409. \$1,000 THE LEAGUE/DEVER JR/AM .90m JUMPER CLASSIC Table II.2.b., .90m. The horse must have entered in at least one other Jr/Am .90m class at the same show. Rider MAY NOT show in any other class with fences 1.10m or higher at the same show. Horse/Rider Combination may Compete in one Classic.	\$100	\$25	\$50
410. \$1,000 THE LEAGUE JR/AM 1.05m JUMPER CLASSIC Table II.2.b., 1.0-1.05m. The horse must have entered in at least one other Jr/Am .90m-1.0m Jumper class at the same show. Horse/Rider Combination may only compete in one Classic at the same show. See Zone Specs.	\$100	\$25	\$50
411. \$2,500 THE LEAGUE/NAL/WIHS JR/AM 1.15m JUMPER CLASSIC Table II.2.b., 1.10m-1.15m. The horse must have entered in at least one other Jr/Am 1.0m-1.10 Jumper class at the same show. Horse/Rider Combination may only compete in one Classic at the same show. See Zone Specs.	\$225	\$25	\$50
412. \$5,000 PYRANHA/NAL JR/AM 1.25m JUMPER CLASSIC Table II.2.a or b., 1.20m-1.25m. The horse must have entered in at least one other Junior or Amateur 1.20m or 1.30m Jumper class at the same show. The horse/rider combination may only compete in one Classic at the same show.	\$325	\$25	\$50
413. \$5,000 NAL JR/AM 1.35m JUMPER CLASSIC Table II.2.a or b., 1.30m-1.35m. The horse must have entered in at least one other Junior or Amateur 1.20m-1.40m Jumper class at the same show. The horse/rider combination may only compete in one Classic at the same show.	\$325	\$25	\$50
414. \$2,500 CWD JR/AM 1.45m JUMPER CLASSIC Table II.2.a or b. 1.40m-1.45m. The horse must have entered at least one other Junior/Amateur 1.20m-1.40m Jumper class at the same show. The horse/rider combination may only compete in one Classic at the same show.	\$225	\$25	\$50
415. \$30,000 ALLIANT PRIVATE CLIENT CUP Table II.2.a. National Standard Time first Jump-off. 24-Hour Rule in effect.	\$600	\$25	\$50
416. \$5,000 ADEQUAN OPEN WELCOME - 1.40m Table II.2.b. 1.40m. Open to Nominated Jumpers.	\$300	\$25	\$50
417. \$15,000 STX OPEN SPEED - 1.35m Table III. 1.35m. Open to Nominated Jumpers.	\$500	\$25	\$50
418. \$24,500 HORSEFLIGHT JUMPER CLASSIC - 1.35m Table II.2.b. 1.35m. Time First Jump Off. Open to Nominated Jumpers.	\$600	\$25	\$50
420. \$50,000 FARMVET GRAND PRIX Table II.2.a. National Standard Time first Jump-off. 24-Hour Rule in effect. Open to Nominated Jumpers.	\$750	\$50	\$100

WEEK I

Please visit Ryegate.com/uset.php Upcoming Classes to determine which classes will be included in the Rolex Computer Ranking List.

USHJA OUTREACH PROGRAM

Week I: May 20-24
Week VII: August 26-30



The USHJA Outreach Program is designed to engage and connect riders, trainers and owners with the USHJA by providing the opportunity to participate in USHJA branded classes and earn points toward year-end awards, and the chance to participate in the prestigious USHJA National Championships. Classes are open to Juniors, Amateurs or Professionals on horses or ponies. No cross entry restrictions. Note: Ponies ridden by Amateurs or Professionals may not show in Pony Classes at the same show. Management reserves the right to combine classes as necessary. USEF/USHJA membership is not required to compete in these classes, and horses do not need to be microchipped, but USHJA Membership is needed for points to count toward year-end awards. Membership at the USHJA Outreach level for Riders is free; USHJA Registration for Horses is \$20 per Year, or \$75 for Life. Join at USHJA.org.

This Program will be offered Week I & Week VII only. USHJA Outreach Fee: \$5 per show.

DIVISION/CLASS	HEIGHT	CLASS NUMBERS	DIVISION FEE	CLASS FEE
Outreach Hunter 18"	18"	1001, 1002, 1003, 1004	\$150	\$50
Outreach Hunter 2'	2'	1006, 1007, 1008, 1009	\$150	\$50
Outreach Equitation 18"	18"	1011, 1012, 1013, 1014	\$150	\$50
Outreach Equitation 2'	2'	1016, 1017, 1018, 1019	\$150	\$50
Outreach Jumper .60m	.60m	1021, 1022, 1023	-	\$50

TENTATIVE CLASS SCHEDULE

SATURDAY

OUTREACH RING

1001.	Outreach Hunter 18"
1002.	Outreach Hunter 18"
1003.	Outreach Hunter 18"
1004.	Outreach Hunter 18" U/S
1012.	Outreach Equitation 18"
1013.	Outreach Equitation 18"
1014.	Outreach Equitation 18"
1011.	Outreach Equitation 18" Flat

SUNDAY

OUTREACH RING

1006.	Outreach Hunter 2'
1007.	Outreach Hunter 2'
1008.	Outreach Hunter 2'
1009.	Outreach Hunter 2' U/S
1017.	Outreach Equitation 2'
1018.	Outreach Equitation 2'
1019.	Outreach Equitation 2'
1016.	Outreach Equitation 2' Flat
1021.	Outreach Jumper .60m – II
1022.	Outreach Jumper .60m – II.2.b
1023.	Outreach Jumper .60m – II.2.d

USHJA OUTREACH PROGRAM



HITS HUDSON VALLEY II - MAY 27-31, 2026

SPECIAL CLASSES

CLASS	ENTRY FEE	POST ENTRY	SCRATCH FEE
400. \$250 THE LEAGUE BIT O' STRAW HUNTER CLASSIC Two-round classic with the option to do both rounds back-to-back. Fences 2'6". Riders must be juniors or amateurs. Horse or pony must have entered, shown and completed the course in two hunter or equitation classes over fences at the same show. No cross entry of rider into any rated hunters, or any class with fences 3' or higher. Exception: Children's Pony, Low Children's, Low Adult or USHJA Hunter up to 2'6".	\$50	\$10	\$10
401. \$1,000 JUNIOR HUNTER CLASSIC 3'6"	\$100	\$10	\$10
501. \$1,000 JUNIOR HUNTER CLASSIC 3'3" Designated first-round classic. Horse must have entered, shown and completed the course in two Junior Hunter classes over fences at the same show. Once the horse has competed in the first round class, the Classic may not be scratched.	\$100	\$10	\$10
402. \$1,000 A-O HUNTER CLASSIC 3'6"	\$100	\$10	\$10
502. \$1,000 A-O HUNTER CLASSIC 3'3" Designated first-round classic. Horse must have entered, shown and completed the course in two A-O Hunter classes over fences at the same show. Once the horse has competed in the first round class, the Classic may not be scratched.	\$100	\$10	\$10
403. \$1,000 PONY HUNTER CLASSIC Designated first-round classic. Ponies must have entered, shown and completed the course in two Pony Hunter classes over fences at the same show. Once the pony has competed in the first round class, the Classic may not be scratched.	\$100	\$10	\$10
404. \$500 THE LEAGUE/NAL/WIHS CHILD HUNTER CLASSIC - Horse	\$50	\$10	\$10
504. \$500 THE LEAGUE CHILD HUNTER CLASSIC - Pony Designated first-round classic. Horse or pony must have entered and shown in two Children's Hunter classes over fences at the same show. Once the horse/pony has competed in the first round class, the Classic may not be scratched.	\$50	\$10	\$10
405. \$500 THE LEAGUE/NAL/WIHS ADULT HUNTER CLASSIC Designated first-round classic. Horse must have entered and shown in two Adult Hunter classes over fences at the same show. Once the horse has competed in the first round class, the Classic may not be scratched.	\$50	\$10	\$10
406. SHORT STIRRUP HUNTER CLASSIC	\$50	\$10	\$10
506. LONG STIRRUP HUNTER CLASSIC Designated first-round classic. Fences 18". Riders must be Juniors or Amateurs. Horse or pony must have entered, shown and completed the course in two Short or Long Stirrup classes over fences at the show. No Cross entry of Rider into any class with fences 2'6" or higher.	\$50	\$10	\$10
407. \$500 THE LEAGUE LOW CHILDREN'S HUNTER CLASSIC	\$50	\$10	\$10
507. \$500 THE LEAGUE LOW ADULT HUNTER CLASSIC Designated first-round classic. Fences 2'6". Riders must be juniors or amateurs. Horse or pony must have entered, shown and completed the course in two Low Child or Adult Hunter classes over fences at the same show. Riders may not cross enter into any class or section at the same competition where fences exceed 2'9".	\$50	\$10	\$10
500. \$250 THE LEAGUE PRE-CHILD/ADULT 2' HUNTER CLASSIC Designated first-round classic. Fences 2'. Riders must be juniors or amateurs. Horse or pony must have entered, shown and completed the course in two Pre-Child or Pre-Adult classes over fences at the same show. No cross entry of rider into any rated hunters. Exception: Children's Pony, Low Children's, Low Adult or USHJA Hunter up to 2'6".	\$50	\$10	\$10
628. \$1,000 THE LEAGUE TINY BIT O' HUNTER DERBY 2' Fences 2' with options to 2'4". No Cross entry of Horse/Rider Combination into Class 629. Two round classic or Hunt and Go. Open to Junior and Amateur riders on Horses and Ponies. Horse/pony must have entered in two classes over fences at the same show. No cross entry of rider into any class with fences 3' or higher. Round 1 Classic. Round 2 Handy.	\$100	\$10	\$10
629. \$1,000 THE LEAGUE BIT O' STRAW HUNTER DERBY 2'6" Fences 2'6" with options to 2'10". No Cross entry of Horse/Rider Combination into Class 628. Two round classic or Hunt and Go. Open to Junior and Amateur riders on Horses and Ponies. Horse/pony must have entered in two classes over fences at the same show. No cross entry of rider into any class with fences 3' or higher. Round 1 Classic. Round 2 Handy.	\$100	\$10	\$10
630. \$5,000 USHJA NATIONAL HUNTER DERBY	\$300+\$35 USHJA	\$25	\$50
631. \$5,000 USHJA JUNIOR/AMATEUR NATIONAL HUNTER DERBY Two-Round Classic. Fences 3' with 3'5" options. Class 630 is Open to horses ridden by Juniors, Amateurs or Professionals. Class 631 is restricted to Junior and Amateur riders. Riders are not limited to the number of horses they may ride. Horse may only compete in one National Derby. Please visit USHJA.org for more information.	\$300+\$35 USHJA	\$25	\$50
508. \$500 THE LEAGUE ITTY BITTY JR/AM .60m JUMPER CLASSIC Table IV.1., .65m. Horse/Rider combination must have entered in at least one other Itty Bitty Jr/Am .60m class at the show and may not show in any class with fences .90m or higher. Horse/Rider Combination may Compete in one Classic.	\$60	\$25	\$50
509. \$500 THE LEAGUE JR/AM .70m JUMPER CLASSIC Table II.2.b., .70m. Horse/Rider combination must have entered in at least one other Jr/Am .70m class at the show and may not show in any class with fences .90m or higher. Horse/Rider Combination may Compete in one Classic.	\$60	\$25	\$50
408. \$500 THE LEAGUE JR/AM .80m JUMPER CLASSIC Table II.2.b., .80m. The horse must have entered in at least one other Jr/Am .80m class at the same show. Rider MAY NOT show in any other class with fences 1.0m or higher at the same show. Horse/Rider Combination may Compete in one Classic.	\$60	\$25	\$50
409. \$1,000 THE LEAGUE/DEVER JR/AM .90m JUMPER CLASSIC Table II.2.a or b., .90m. The horse must have entered in at least one other Jr/Am .90m class at the same show. Rider MAY NOT show in any other class with fences 1.10m or higher at the same show. Horse/Rider Combination may Compete in one Classic.	\$100	\$25	\$50
410. \$1,500 THE LEAGUE JR/AM 1.05m JUMPER CLASSIC Table II.2.b., 1.0-1.05m. The horse must have entered in at least one other Jr/Am .90m-1.0m Jumper class at the same show. Horse/Rider Combination may only compete in one Classic at the same show. See Zone Specs.	\$150	\$25	\$50
411. \$2,500 THE LEAGUE/NAL/WIHS JR 1.15m JUMPER CLASSIC	\$225	\$25	\$50
511. \$2,500 THE LEAGUE/NAL/WIHS AM 1.15m JUMPER CLASSIC Table II.2.b., 1.10m-1.15m. The horse must have entered in at least one other Jr/Am 1.0m-1.10 Jumper class at the same show. Horse/Rider Combination may only compete in one Classic at the same show. See Zone Specs.	\$225	\$25	\$50
412. \$5,000 PYRANHA/NAL JR/AM 1.25m JUMPER CLASSIC Table II.2.a or b., 1.20m-1.25m. The horse must have entered in at least one other Junior or Amateur 1.20m or 1.30m Jumper class at the same show. The horse/rider combination may only compete in one Classic at the same show.	\$325	\$25	\$50
413. \$5,000 NAL JR/AM 1.35m JUMPER CLASSIC Table II.2.a or b., 1.30m-1.35m. The horse must have entered in at least one other Junior or Amateur 1.20m-1.40m Jumper class at the same show. The horse/rider combination may only compete in one Classic at the same show.	\$325	\$25	\$50
414. \$2,500 CWD JR/AM 1.45m JUMPER CLASSIC Table II.2.a or b. 1.40m-1.45m. The horse must have entered in at least one other Junior/Amateur 1.20m-1.40m Jumper class at the same show. The horse/rider combination may only compete in one Classic at the same show.	\$225	\$25	\$50
415. \$30,000 ALLIANT PRIVATE CLIENT CUP Table II.2.a. National Standard Time first Jump-off. 24-Hour Rule in effect.	\$600	\$25	\$50
416. \$5,000 ADEQUAN OPEN WELCOME - 1.40m Table II.2.b. 1.40m. Open to Nominated Jumpers.	\$300	\$25	\$50
417. \$15,000 STX OPEN SPEED - 1.35m Table III. 1.35m. Open to Nominated Jumpers.	\$500	\$25	\$50
418. \$24,500 HORSEFLIGHT JUMPER CLASSIC - 1.35m Table II.2.a or b. 1.35m. Time First Jump Off. Open to Nominated Jumpers.	\$600	\$25	\$50
420. \$75,000 VOLTAIRE GRAND PRIX Table II.2.a. National Standard Time first Jump-off. 24-Hour Rule in effect. Open to Nominated Jumpers.	\$950	\$50	\$100

Please visit Ryegate.com/USEP.php Upcoming Classes to determine which classes will be included in the Rolex Computer Ranking List.

WEEK II

HITS HUDSON VALLEY **YOUNG JUMPER DEVELOPMENT PROGRAM**

Under this Program, any horse 7-Years Old or under may show in up to three "open" jumper classes at .65m-1.30m, and have the class fees waived for those classes. See details below. This is in addition to the Young Jumper 5-, 6- and 7-Year Old Jumper Classes that are already offered with a free entry fee. Horses will be eligible to receive Prize Money in classes that offer it. Special Classes, Classics, or classes restricted to Juniors, Amateurs, Child or Adult riders are not included in the program. Exception: a class shown "hors concours" will be eligible for the Program, but prize money will not be paid. Hunter and Equitation classes will not count for this program, and will not be credited.

Horses must be age verified with USEF to participate in this program.

Horses must be declared for the Young Jumper Program online upon entering the show. At checkout, Exhibitors must review accounts with the Show Office for class credits. Horses will be credited for the class fees for the three lowest priced classes eligible for the program. Example: if the horse shows in three "Non-Nominated" jumper classes, and one "Nominated" jumper class, the three "Non-Nominated" classes will be credited. The Show office is not responsible for credits not issued for horses whose accounts are not closed out in the Show Office, or by email or remote method. Horses not declared for the Young Jumper program when submitted online will not be eligible to have their class fees credited.

Horses will be charged for any Stalls, All Inclusive Facility Fee, USEF/USHJA Horse/Drug Fees, Nomination Fees and any other Association Fees (Showpass fees, Horse or Owner/Rider/Trainer Membership fees, etc.), any Feed/Bedding, Paddocks, RV's, Restaurant Charges, and any other Miscellaneous Fees (Shoeing, Vet, Post Entry Fee, etc.), and any entry or nominating fees for classes beyond the three eligible classes showed in.

The Young Jumper Development program is open to all competing horses aged 7 and under. Nomination Fees will not be credited. This Program is not offered during Hudson Valley Spring Classic.

Any questions or discrepancies not covered herein will be decided by Show Management, its decision to be final. Updates may made to this policy as needed. ***Young Jumper classes do not count towards USHJA Young Jumper Points.***



HITS HUDSON VALLEY III - JUNE 3-7, 2026

SPECIAL CLASSES

CLASS	ENTRY FEE	POST ENTRY	SCRATCH FEE
400. \$250 THE LEAGUE BIT O' STRAW HUNTER CLASSIC Two-round classic with the option to do both rounds back-to-back. Fences 2'6". Riders must be juniors or amateurs. Horse or pony must have entered, shown and completed the course in two hunter or equitation classes over fences at the same show. No cross entry of rider into any rated hunters, or any class with fences 3' or higher. Exception: Children's Pony, Low Children's, Low Adult or USHJA Hunter up to 2'6".	\$50	\$10	\$10
401. \$1,000 JUNIOR HUNTER CLASSIC 3'6"	\$100	\$10	\$10
501. \$1,000 JUNIOR HUNTER CLASSIC 3'3" Designated first-round classic. Horse must have entered, shown and completed the course in two Junior Hunter classes over fences at the same show. Once the horse has competed in the first round class, the Classic may not be scratched.	\$100	\$10	\$10
402. \$1,000 A-O HUNTER CLASSIC 3'6"	\$100	\$10	\$10
502. \$1,000 A-O HUNTER CLASSIC 3'3" Designated first-round classic. Horse must have entered, shown and completed the course in two A-O Hunter classes over fences at the same show. Once the horse has competed in the first round class, the Classic may not be scratched.	\$100	\$10	\$10
403. \$1,000 PONY HUNTER CLASSIC Designated first-round classic. Ponies must have entered, shown and completed the course in two Pony Hunter classes over fences at the same show. Once the pony has competed in the first round class, the Classic may not be scratched.	\$100	\$10	\$10
404. \$500 THE LEAGUE/NAL/WIHS CHILD HUNTER CLASSIC - Horse	\$50	\$10	\$10
504. \$500 THE LEAGUE CHILD HUNTER CLASSIC - Pony Designated first-round classic. Horse or pony must have entered and shown in two Children's Hunter classes over fences at the same show. Once the horse/pony has competed in the first round class, the Classic may not be scratched.	\$50	\$10	\$10
405. \$500 THE LEAGUE/NAL/WIHS ADULT HUNTER CLASSIC Designated first-round classic. Horse must have entered and shown in two Adult Hunter classes over fences at the same show. Once the horse has competed in the first round class, the Classic may not be scratched.	\$50	\$10	\$10
406. SHORT STIRRUP HUNTER CLASSIC	\$50	\$10	\$10
506. LONG STIRRUP HUNTER CLASSIC Designated first-round classic. Fences 18". Riders must be Juniors or Amateurs. Horse or pony must have entered, shown and completed the course in two Short or Long Stirrup classes over fences at the show. No Cross entry of Rider into any class with fences 2'6" or higher.	\$50	\$10	\$10
407. \$500 THE LEAGUE LOW CHILDREN'S HUNTER CLASSIC	\$50	\$10	\$10
507. \$500 THE LEAGUE LOW ADULT HUNTER CLASSIC Designated first-round classic. Fences 2'6". Riders must be juniors or amateurs. Horse or pony must have entered, shown and completed the course in two Low Child or Adult Hunter classes over fences at the same show. Riders may not cross enter into any class or section at the same competition where fences exceed 2'9".	\$50	\$10	\$10
500. \$250 THE LEAGUE PRE-CHILD/ADULT 2' HUNTER CLASSIC Designated first-round classic. Fences 2'. Riders must be juniors or amateurs. Horse or pony must have entered, shown and completed the course in two Pre-Child or Pre-Adult classes over fences at the same show. No cross entry of rider into any rated hunters. Exception: Children's Pony, Low Children's, Low Adult or USHJA Hunter up to 2'6".	\$50	\$10	\$10
603. \$2,500 USHJA PONY HUNTER DERBY Two-Round Classic. Fences 2'3" for Small, 2'6" for Medium and 2'9"-3' for Large Ponies. Please visit USHJA.org for more details.	\$175+\$35 USHJA	\$25	\$50
628. \$750 THE LEAGUE TINY BIT O' HUNTER DERBY 2' Fences 2' with options to 2'4". No Cross entry of Horse/Rider Combination into Class 629. Two round classic or Hunt and Go. Open to Junior and Amateur riders on Horses and Ponies. Horse/pony must have entered in two classes over fences at the same show. No cross entry of rider into any class with fences 3' or higher. Round 1 Classic. Round 2 Handy.	\$80	\$10	\$10
629. \$750 THE LEAGUE BIT O' STRAW HUNTER DERBY 2'6" Fences 2'6" with options to 2'10". No Cross entry of Horse/Rider Combination into Class 628. Two round classic or Hunt and Go. Open to Junior and Amateur riders on Horses and Ponies. Horse/pony must have entered in two classes over fences at the same show. No cross entry of rider into any class with fences 3' or higher. Round 1 Classic. Round 2 Handy.	\$80	\$10	\$10
630. \$5,000 USHJA NATIONAL HUNTER DERBY	\$300+\$35 USHJA	\$25	\$50
631. \$5,000 USHJA JUNIOR/AMATEUR NATIONAL HUNTER DERBY Two-Round Classic. Fences 3' with 3'5" options. Class 630 is Open to horses ridden by Juniors, Amateurs or Professionals. Class 631 is restricted to Junior and Amateur riders. Riders are not limited to the number of horses they may ride. Horse may only compete in one USHJA Derby. Please visit USHJA.org for more information.	\$300+\$35 USHJA	\$25	\$50
635. \$5,000 CLIPMYHORSE.TV CLASSIC QUALIFIER Standalone One Round Classic, Fences 3'6". Riders may enter more than one horse in the qualifying class. There must be at least six entries for the class to count for qualifying for the Final. Qualifier for the ClipMyHorseTV Hunter Classic held at HITS Hudson Valley VIII.	\$275	\$25	\$50
636. 3' JUNIOR CLIPMYHORSE.TV CLASSIC QUALIFIER OVERLAY - Week III	\$50 + \$250 Annual Rider Nomination		
637. 3' AMATEUR CLIPMYHORSE.TV CLASSIC QUALIFIER OVERLAY - Week III This qualifying class will be held as an overlay with the designated first round of both the Adult 3' Hunter Classic and Children's 3' Hunter Classic. Qualifier for the new ClipMyHorseTV Junior and Amateur Classics offered at HITS Hudson Valley VIII.	\$50 + \$250 Annual Rider Nomination		
508. \$500 THE LEAGUE ITTY BITTY JR/AM .60m JUMPER CLASSIC Table IV.1., .65m. Horse/Rider combination must have entered in at least one other Itty Bitty Jr/Am .60m class at the show and may not show in any class with fences .90m or higher. Horse/Rider Combination may Compete in one Classic.	\$60	\$25	\$50
509. \$500 THE LEAGUE JR/AM .70m JUMPER CLASSIC Table II.2.b., .65m. Horse/Rider combination must have entered in at least one other Jr/Am .70m class at the show and may not show in any class with fences .90m or higher. Horse/Rider Combination may Compete in one Classic.	\$60	\$25	\$50
408. \$500 THE LEAGUE JR/AM .80m JUMPER CLASSIC Table II.2.b., .80m. The horse must have entered in at least one other Jr/Am .80m class at the same show. Rider MAY NOT show in any other class with fences 1.0m or higher at the same show. Horse/Rider Combination may Compete in one Classic.	\$60	\$25	\$50
409. \$500 THE LEAGUE/DEVER JR/AM .90m JUMPER CLASSIC Table II.2.b., .90m. The horse must have entered in at least one other Jr/Am .90m class at the same show. Rider MAY NOT show in any other class with fences 1.10m or higher at the same show. Horse/Rider Combination may Compete in one Classic.	\$60	\$25	\$50
410. \$1,000 THE LEAGUE JR/AM 1.05m JUMPER CLASSIC Table II.2.b., 1.0-1.05m. The horse must have entered in at least one other Jr/Am .90m-1.0m Jumper class at the same show. Horse/Rider Combination may only compete in one Classic at the same show. See Zone Specs.	\$100	\$25	\$50
411. \$10,000 THE LEAGUE/NAL/WIHS JR/AM 1.15m JPR CLASSIC - presented by Stal Hendrix Table II.2.a or b., 1.10m-1.15m. The horse must have entered in at least one other Jr/Am 1.0m-1.10 Jumper class at the same show. Horse/Rider Combination may only compete in one Classic at the same show. See Zone Specs.	\$425	\$25	\$50
412. \$5,000 PYRANHA/NAL JR/AM 1.25m JUMPER CLASSIC Table II.2.a or b., 1.20m-1.25m. The horse must have entered in at least one other Junior or Amateur 1.20m or 1.30m Jumper class at the same show. The horse/rider combination may only compete in one Classic at the same show.	\$325	\$25	\$50
413. \$5,000 NAL JR/AM 1.35m JUMPER CLASSIC Table II.2.a or b., 1.30m-1.35m. The horse must have entered in at least one other Junior or Amateur 1.20m-1.40m Jumper class at the same show. The horse/rider combination may only compete in one Classic at the same show.	\$325	\$25	\$50
414. \$5,000 CWD JR/AM 1.45m JUMPER CLASSIC Table II.2.a. 1.40m-1.45m. The horse must have entered at least one other Jr/Am 1.20m-1.40m Jpr class at the same show. The horse/rider comb. may only compete in one Classic at the same show.	\$325	\$25	\$50
415. \$30,000 ALLIANT PRIVATE CLIENT CUP Table II.2.a. National Standard Time first Jump-off. 24-Hour Rule in effect.	\$600	\$25	\$50
416. \$5,000 ADEQUAN OPEN WELCOME - 1.40m - Table II.2.b. 1.40m. Open to Nominated Jumpers.	\$300	\$25	\$50
417. \$15,000 STX OPEN SPEED - 1.35m - Table III. 1.35m. Open to Nominated Jumpers.	\$500	\$25	\$50
418. \$24,500 HORSEFLIGHT JUMPER CLASSIC - 1.35m Table II.2.a or b. 1.35m. Time First Jump Off. Open to Nominated Jumpers.	\$600	\$25	\$50
420. \$75,000 HITS GRAND PRIX - Table II.2.a. National Standard Time first Jump-off. 24-Hour Rule in effect. Open to Nominated Jumpers.	\$950	\$50	\$100

Please visit Ryegate.com/USSET.php Upcoming Classes to determine which classes will be included in the Rolex Computer Ranking List.

WEEK III

STX LEADING RIDER AWARDS

STX OPEN SPEED LEADING RIDER AWARDS - HUDSON VALLEY

Points will be awarded weekly to the top six placings in the STX Open Speed. Standard Championship Points will be used - 10-6-4-2-1-.5. Riders placing on multiple horses will receive points from all results, and may collect points at HITS Hudson Valley I through VIII, Fall Classic I & II.

Should any tie occur overall, the award will be given to the rider with the most firsts & seconds.

New in 2026, this program has been expanded to recognize two winners at each location, an overall series winner and a leading non-professional rider.

The overall series leader will receive a Deluxe tack box; the leading non-professional rider will receive a Small tack box.

STX NATIONAL LEADING RIDER

STX is offering a National Leading Rider Award. Based on cumulative points collected in the STX Open Speed during the 2026 season at any HITS show. To be awarded at the conclusion of the Ocala Fall Series.

The 2026 STX National Leading Rider will be awarded a six month lease on an STX 2-Horse!



HITS HUDSON VALLEY FEI JUMPER SPECIAL CSI1*/CSI2* - JUNE 11-14, 2026 - CLASS LISTING

CSI2* DIVISION

CLASS DAY OF COMPETITION

720. HORSE INSPECTION - CSI2* DIVISION	Thursday, June 11, 7am
721. \$10,000 FEI 2* JUMPER CLASSIC 1.40m Article 222.2.3. 1.40m. Special Two Phase First phase Table A not against the clock. Second phase Table A against the clock, penalties of both phases are aggregated.	Thursday
722. \$31,020 FEI 2* WELCOME 1.45m Article 220.2.1.2. 1.45m. Table A, Time First Jump-off. Qualifying Class for class 724.	Friday
723. \$15,000 FEI 2* JUMPER SPEED 1.40m Article 220.2.1.1. 1.40m. Table A, one round against the clock.	Saturday
724. \$62,480 FEI 2* GRAND PRIX 1.45m Article 220.2.1.2-GP. 1.45m. Table A, Time First Jump-off. One horse per rider. Qualification for the Grand Prix (competition 724) will be based on the best results of the Welcome (competition 722) until 100 entries are reached, prequalified athletes included. If 50% or less declared starters in the Grand Prix, athletes may ride two horses.	Sunday

BRONZE CSI1*

730. FEI HORSE INSPECTION - CSI1*, BRONZE, SILVER & GOLD	Thursday, June 11, after the completion the CSI2* Horse Inspection.
731. \$2,500 1* BRONZE JUMPER 1.10m Article 222.2.3. 1.10m. Special Two Phase First phase Table A not against the clock. Second phase Table A against the clock, penalties of both phases are aggregated.	Thursday
732. \$3,500 1* BRONZE JUMPER SPECIAL 1.15m Article 220.2.1.2+218.1.5. 1.15m. One round against the clock + one immediate Jump Off against the clock. In the event of equality of penalty and time for the first place.	Friday
733. \$1,000 1* BRONZE JUMPER SPEED 1.10m Article 220.2.1.1. 1.10m. Table A, one round against the clock.	Saturday
734. \$10,000 1* BRONZE FINAL 1.15m Article 220.2.1.2. 1.15m. Table A, Time First Jump-off.	Sunday

SILVER CSI1*

741. \$2,500 1* SILVER JUMPER 1.20m Article 222.2.3. 1.20m. Special Two Phase First phase Table A not against the clock. Second phase Table A against the clock, penalties of both phases are aggregated.	Thursday
742. \$3,500 1* SILVER JUMPER SPECIAL 1.25m Article 220.2.1.2+218.1.5. 1.25m. One round against the clock + one immediate Jump Off against the clock. In the event of equality of penalty and time for the first place.	Friday
743. \$1,000 1* SILVER JUMPER SPEED 1.20m Article 220.2.1.1. 1.20m. Table A, one round against the clock.	Saturday
744. \$10,000 1* SILVER FINAL 1.25m Article 220.2.1.2. 1.25m. Table A, Time First Jump-off.	Sunday

GOLD CSI1*

751. \$2,500 1* GOLD JUMPER 1.30m Article 222.2.3. 1.30m. Special Two Phase First phase Table A not against the clock. Second phase Table A against the clock, penalties of both phases are aggregated.	Thursday
752. \$3,500 1* GOLD JUMPER SPECIAL 1.35m Article 220.2.1.2+218.1.5. 1.35m. One round against the clock + one immediate Jump Off against the clock. In the event of equality of penalty and time for the first place.	Friday
753. \$1,000 1* GOLD JUMPER SPEED 1.30m Article 220.2.1.1. 1.30m. Table A, one round against the clock.	Saturday
754. \$10,000 1* GOLD FINAL 1.35m Article 220.2.1.2. 1.35m. Table A, Time First Jump-off.	Sunday

ENTRY POLICY

CSI2* DIVISION FEE	1st Horse: \$3,200	2nd Horse: \$1,540	3rd Horse: \$0	Deadline for Entries: May 29, 2026
CSI1* DIVISION FEE	1st Horse: \$1,600	2nd Horse: \$440	3rd Horse: \$0	Deadline for Entries: May 29, 2026

OTHER FEES: IHP Fee: \$35 per Horse FEI Drug Fee: \$35 per horse Manure Disposal: \$40 per horse

Please refer to the Official FEI Schedule.

ELIGIBILITY - Open to Riders eligible based on FEI Rules for CSI2* and CSI1* events. Refer to FEI Approved Schedule.

OFFICIAL ENTRY - Please enter through the FEI Entry System and Show Management System.

SCRATCH/WITHDRAWAL - Any Scratch/Withdrawal from the FEI Division must be in writing to the Show Office. Scratches received prior to the Definite Entry Date will be subject to a \$50 Processing Fee if the horse does not show in any other classes. No Shows and Withdrawals after the Definite Entry Date will be responsible for payment of the \$700 FEI Scratch Fee and any additional stalls ordered. Once the horse has participated in the Horse Inspection, the full FEI Entry Fee is due. In the case of a scratch, please contact your NF to officially withdraw through the FEI Entry System.

HORSES PER RIDER LIMIT - Riders may enter a total of three horses in each Category (CSI1*/CSI2*), and in each class, with the exception of the CSI2* Grand Prix. Please see conditions above.

PRELIMINARY VETERINARY INSPECTION - Any exception must be approved by the Ground Jury and Management. Arrivals outside of this timeframe requires pre-approval and will incur a fee of \$500.

ADDITIONAL STALLS - Stalls for FEI Showing Horses are included in the FEI Horse Fee. Stalls for Tack, Feed, Grooming, non-competing or scratched horses are \$450 each. Stalls are of permanent construction, measuring 3m x 4m with doors. Horses must be entered in the FEI Entry System to be eligible for Secure Stabling.

ACCREDITATION - To be issued to the Rider, Accompanying Person, Groom and up to two Owners as listed in the FEI Passport of Recognition Card.

IDENTIFICATION - Once the horse has entered Secure Stabling it must wear its assigned entry number when not in its stall. Horses may be ridden or exercised only in the supervised designated Schooling Areas.

RIDING/SCHOOLING/LUNGEING SCHEDULE - To be posted in the FEI Stabling Area.

FEI PRIZE MONEY DISTRIBUTION (33% to Winner)

	1	2	3	4	5	6	7	8	9	10	11	12	13
\$1,000	\$300	\$200	\$150	\$100	\$60	\$50	\$40	\$30	\$20	\$20	\$10	\$10	\$10
\$2,500	\$750	\$500	\$375	\$250	\$150	\$125	\$100	\$75	\$50	\$50	\$25	\$25	\$25
\$3,500	\$1,050	\$700	\$525	\$350	\$210	\$175	\$140	\$105	\$70	\$70	\$35	\$35	\$35
\$10,000	\$3,000	\$2,000	\$1,500	\$1,000	\$600	\$500	\$400	\$300	\$200	\$200	\$100	\$100	\$100
\$15,000	\$4,500	\$3,000	\$2,250	\$1,500	\$900	\$750	\$600	\$450	\$300	\$300	\$150	\$150	\$150
\$31,020	\$9,306	\$6,204	\$4,653	\$3,102	\$1,861.20	\$1,551	\$1,240.80	\$930.60	\$620.40	\$620.40	\$310.20	\$310.20	\$310.20
\$62,480	\$18,744	\$12,496	\$9,372	\$6,248	\$3,748.80	\$3,124	\$2,499.20	\$1,874.40	\$1,249.60	\$1,249.60	\$624.80	\$624.80	\$624.80

JUMPER SPECIAL

\$300,000 3'6" OPEN CLIPMYHORSE.TV HUNTER CLASSIC

All qualifying classes will be stand-alone and will consist of a 3'6" hunter course and be judged by a single judge on a score of 1-100. Riders may enter more than one horse in the qualifying events. There must be at least six entries in a qualifying event for it to count for qualifying for the Final. A rider can only qualify once. If a rider who is already qualified rides in a subsequent qualifying class and places 1-3, the next placed unqualified rider in the class (4th place, etc) will qualify for the Final. If a rider places in the top three with more than one horse at a single qualifying event (i.e., places 1st and 3rd), that rider will qualify for the Final and the next placed unqualified rider (4th or 5th, etc) in that class will also qualify for the Final.

24 riders will qualify by placing first, second or third at one of the eight qualifying classes listed below. The 2025 winner of the ClipMyHorse.TV Hunter Classic automatically qualifies, and will be the 25th qualified rider.

\$50,000 3' JUNIOR RIDER CLIPMYHORSE.TV HUNTER CLASSIC

\$50,000 3' AMATEUR RIDER CLIPMYHORSE.TV HUNTER CLASSIC

Qualifying classes are open to all junior and amateur riders who pay the \$250 one-time annual nomination fee and enter the class. The entry fee for each qualifying class will be \$50. All qualifying classes will be an overlay with the 3' Adult or 3' Child Classic held at the designated qualifying show and will consist of the score from the first round only of the Classic. There must be at least six entries in each overlay class for it to count for qualifying for the Final. Riders may enter more than one horse in a qualifying class, but will receive qualifying points only for their highest placed horse in the class. Each rider can use their points from up to four of the eight qualifying classes. Restrictions on a rider jumping higher heights at the show will follow that show's Zone rules for the 3' Adult and 3' Child Classics.

The top 20 Junior Riders and top 20 Amateur Riders based on the rider's cumulative points from their best four qualifying classes will qualify to ride in the Finals. Riders with tied points will all qualify. If a qualified rider does not enter the Final, Management has the option to replace the rider with the next highest placing rider to keep the Final at 20 riders. In year two (2027) and future years, the prior year's winner of the Junior Rider and winner of the Amateur Rider Finals will automatically qualify, making 21 riders in each of the Finals (more if tied).

The qualifying classes and overlays for the 2026 ClipMyHorse.TV Classic will be offered at the following competitions;

Ocala Holiday Festival	December 17-21, 2025
Ocala Winter Classic (Week IV)	February 4-8, 2026
Ocala Winter Celebration (Week IX)	March 11-15, 2026
HITS Hudson Valley III	June 3-7, 2026
HITS Hudson Valley IV	July 15-19, 2026
Lamplight Summertime III	July 15-19, 2026
HITS Hudson Valley V	July 22-26, 2026
HITS Hudson Valley VII	August 26-30, 2026

Click [here](#) for more detailed specifications on qualifying and specifications on the Finals.





2026 HITS HUDSON VALLEY

Tuesday I - July 21
Tuesday II - July 28

STAFF & OFFICIALS

Mr. Vinnie Card, Manager	Ocala, FL
Ms. Brett Waters, Director of Administration for Horse Show Offices	Ocala, FL
Mrs. Katelyn Lamb-Martinez, Horse Show Secretary	Saugerties, NY
Mr. Zach Price, Jumper Judge (Tuesday I)	Parker, CO
Mr. Jay Mullen, Jumper Judge (Tuesday II)	Hopkinton, MA
Mr. Phillip Long, Equitation, Judge (Tuesday I).....	Raleigh, NC
Mr. Troy Hendricks Judge (Tuesday II).....	Glenmoore, PA
Mrs. Judy Kobilarcsik, Steward (Tuesday I).....	The Villages, FL
Mrs. Kara Stark-McGrew, Steward (Tuesday II).....	Newton, NJ
Mr. Omar Maher, Show Veterinarian.....	Dover, NH
Mr. Greg Chance, Horse Show Farrier.....	Brookfield, NH

SHOW APPROVALS: USEF | USHJA | THE LEAGUE | NEHC | NHS | PHA | WIHS

United States Equestrian Federation, Inc. | United States Hunter Jumper Association | The League *presented by Marshall+Sterling Insurance*
 | New England Horsemen's Council | National Horse Show | Washington International Horse Show

TUESDAY EQUITATION SCHEDULE

HUNTER RING - 8 am

- 452. Dover Saddlery/USEF Hunter Seat Medal
- 453. ASPCA Horsemanship
- 458. The League Junior/Amateur Horsemanship
- 459. USEF/NCEA Junior Medal
- 468. USHJA Jumping Seat Medal
- 469. IHSA/USHJA 3'3" Hunter Seat Medal
- 462. NEHC Junior Medal
- 463. NEHC Adult Medal
- 460. Dover Saddlery/The League Adult Medal
- 461. Ariat Adult Medal
- 456. Pyranha/The League Children's Medal
- 457. THIS National Children's Medal
- 467. NEHC Open Pleasure

GRAND PRIX RING - 8 am

- 464. .80m Jumper, II.2.c.
- 465. .90m Jumper, II.2.b.
- 466. 1.0m Jumper, II.2.b.
- 454. WIHS Junior Equitation (Single Phase)
- 455. Platinum Performance/USEF Talent Search 2* (jump first)

Class Fees \$65 Each



Regional Rated

Telephone communication with HITS LLC - 845.246.8833

Telephone communication during HITS Saugerties - 845.246.5515

The Competition Management for these events is HITS LLC

HITS HUDSON VALLEY IV - JULY 15-19, 2026

SPECIAL CLASSES

CLASS	ENTRY FEE	POST ENTRY	SCRATCH FEE
400. \$250 THE LEAGUE BIT O' STRAW HUNTER CLASSIC Two-round classic with the option to do both rounds back-to-back. Fences 2'6". Riders must be juniors or amateurs. Horse or pony must have entered, shown and completed the course in two hunter or equitation classes over fences at the same show. No cross entry of rider into any rated hunters, or any class with fences 3' or higher. Exception: Children's Pony, Low Children's or Adult or USHJA Hunter up to 2'6".	\$50	\$10	\$10
401. \$1,000 JUNIOR HUNTER CLASSIC 3'6"	\$100	\$10	\$10
501. \$1,000 JUNIOR HUNTER CLASSIC 3'3" Designated first-round classic. Horse must have entered, shown and completed the course in two Junior Hunter classes over fences at the same show. Once the horse has competed in the first round class, the Classic may not be scratched.	\$100	\$10	\$10
402. \$1,000 A-O HUNTER CLASSIC 3'6"	\$100	\$10	\$10
502. \$1,000 A-O HUNTER CLASSIC 3'3" Designated first-round classic. Horse must have entered, shown and completed the course in two A-O Hunter classes over fences at the same show. Once the horse has competed in the first round class, the Classic may not be scratched.	\$100	\$10	\$10
403. \$1,000 PONY HUNTER CLASSIC Designated first-round classic. Ponies must have entered, shown and completed the course in two Pony Hunter classes over fences at the same show. Once the horse has competed in the first round class, the Classic may not be scratched.	\$100	\$10	\$10
404. \$500 THE LEAGUE/NAL/WIHS CHILD HUNTER CLASSIC - Horse	\$50	\$10	\$10
504. \$500 THE LEAGUE CHILD HUNTER CLASSIC - Pony Designated first-round classic. Horse or pony must have entered and shown in two Children's Hunter classes over fences at the same show. Once the horse/pony has competed in the first round class, the Classic may not be scratched.	\$50	\$10	\$10
405. \$500 THE LEAGUE/NAL/WIHS ADULT HUNTER CLASSIC Designated first-round classic. Horse must have entered and shown in two Adult Hunter classes over fences at the same show. Once the horse has competed in the first round class, the Classic may not be scratched.	\$50	\$10	\$10
406. SHORT STIRRUP HUNTER CLASSIC	\$50	\$10	\$10
506. LONG STIRRUP HUNTER CLASSIC Designated first-round classic. Fences 18". Riders must be Juniors or Amateurs. Horse or pony must have entered, shown and completed the course in two Short or Long Stirrup classes over fences at the show. No Cross entry of Rider into any class with fences 2'6" or higher.	\$50	\$10	\$10
407. \$500 THE LEAGUE LOW CHILDREN'S HUNTER CLASSIC	\$50	\$10	\$10
507. \$500 THE LEAGUE LOW ADULT HUNTER CLASSIC Designated first-round classic. Fences 2'6". Riders must be juniors or amateurs. Horse or pony must have entered, shown and completed the course in two Low Child or Adult Hunter classes over fences at the same show. Riders may not cross enter into any class or section at the same competition where fences exceed 2'9".	\$50	\$10	\$10
500. \$250 THE LEAGUE PRE-CHILD/ADULT 2' HUNTER CLASSIC Designated first-round classic. Fences 2'. Riders must be juniors or amateurs. Horse or pony must have entered, shown and completed the course in two Pre-Child or Pre-Adult classes over fences at the same show. No cross entry of rider into any rated hunters. Exception: Children's Pony, Low Children's, Low Adult or USHJA Hunter up to 2'6".	\$50	\$10	\$10
603. \$5,000 USHJA PONY HUNTER DERBY Two-Round Classic. Fences 2'6" for Small, 2'6" for Medium and 2'9"-3' for Large Ponies. Please visit USHJA.org for more details.	\$300+\$35 USHJA	\$25	\$50
628. \$750 THE LEAGUE TINY BIT O' HUNTER DERBY 2' Fences 2' with options to 2'4". No Cross entry of Horse/Rider Combination into Class 629. Two round classic or Hunt and Go. Open to Junior and Amateur riders on Horses and Ponies. Horse/pony must have entered in two classes over fences at the same show. No cross entry of rider into any class with fences 3' or higher. Round 1 Classic. Round 2 Handy.	\$80	\$10	\$10
629. \$750 THE LEAGUE BIT O' STRAW HUNTER DERBY 2'6" Fences 2'6" with options to 2'10". No Cross entry of Horse/Rider Combination into Class 628. Two round classic or Hunt and Go. Open to Junior and Amateur riders on Horses and Ponies. Horse/pony must have entered in two classes over fences at the same show. No cross entry of rider into any class with fences 3' or higher. Round 1 Classic. Round 2 Handy.	\$80	\$10	\$10
630. \$5,000 USHJA NATIONAL HUNTER DERBY	\$300+\$35 USHJA	\$25	\$50
631. \$5,000 USHJA JUNIOR/AMATEUR NATIONAL HUNTER DERBY Two-Round Classic. Fences 3' with 3'5" options. Class 630 is Open to horses ridden by Juniors, Amateurs or Professionals. Class 631 is restricted to Junior and Amateur riders. Riders are not limited to the number of horses they may ride. Horse may only compete in one USHJA Derby. Please visit USHJA.org for more information.	\$300+\$35 USHJA	\$25	\$50
635. \$5,000 CLIPMYHORSE.TV CLASSIC QUALIFIER Standalone One Round Classic, Fences 3'6". Riders may enter more than one horse in the qualifying class. There must be at least six entries for the class to count for qualifying for the Final. Qualifier for the ClipMyHorseTV Hunter Classic held at HITS Hudson Valley VIII.	\$275	\$25	\$50
636. 3' JUNIOR CLIPMYHORSE.TV CLASSIC QUALIFIER OVERLAY	\$50 + \$250 Annual Rider Nomination		
637. 3' AMATEUR CLIPMYHORSE.TV CLASSIC QUALIFIER OVERLAY This qualifying class will be held as an overlay with the designated first round of both the Adult 3' Hunter Classic and Children's 3' Hunter Classic. Qualifier for the new ClipMyHorseTV Junior and Amateur Classics offered at HITS Hudson Valley VIII.	\$50 + \$250 Annual Rider Nomination		
508. \$500 THE LEAGUE ITTY BITTY JR/AM .60m JUMPER CLASSIC Table IV.1., .65m. Horse/Rider combination must have entered in at least one other Itty Bitty Jr/Am .60m class at the show and may not show in any class with fences .90m or higher. Horse/Rider Combination may Compete in one Classic.	\$60	\$25	\$50
509. \$500 THE LEAGUE JR/AM .70m JUMPER CLASSIC Table II.2.b., .70m. Horse/Rider combination must have entered in at least one other Jr/Am .70m class at the show and may not show in any class with fences .90m or higher. Horse/Rider Combination may Compete in one Classic.	\$60	\$25	\$50
408. \$500 THE LEAGUE JR/AM .80m JUMPER CLASSIC Table II.2.b., .80m. The horse must have entered in at least one other Jr/Am .80m class at the same show. Rider MAY NOT show in any other class with fences 1.0m or higher at the same show. Horse/Rider Combination may Compete in one Classic.	\$60	\$25	\$50
409. \$500 THE LEAGUE/DEVER JR/AM .90m JUMPER CLASSIC Table II.2.b., .90m. The horse must have entered in at least one other Jr/Am .90m class at the same show. Rider MAY NOT show in any other class with fences 1.10m or higher at the same show. Horse/Rider Combination may Compete in one Classic.	\$60	\$25	\$50
410. \$1,000 THE LEAGUE JR/AM 1.05m JUMPER CLASSIC Table II.2.b., 1.0-1.05m. The horse must have entered in at least one other Jr/Am .90m-1.0m Jumper class at the same show. Horse/Rider Combination may only compete in one Classic at the same show. See Zone Specs.	\$100	\$25	\$50
411. \$7,500 THE LEAGUE/NAL/WIHS JR/AM 1.15m JUMPER CLASSIC Table II.2.a or b., 1.10m-1.15m. The horse must have entered in at least one other Jr/Am 1.0m-1.10 Jumper class at the same show. Horse/Rider Combination may only compete in one Classic at the same show. See Zone Specs.	\$375	\$25	\$50
412. \$5,000 PYRANHA/NAL JR/AM 1.25m JUMPER CLASSIC Table II.2.a or b., 1.20m-1.25m. The horse must have entered in at least one other Junior or Amateur 1.20m or 1.30m Jumper class at the same show. The horse/rider combination may only compete in one Classic at the same show.	\$325	\$25	\$50
413. \$5,000 NAL JR/AM 1.35m JUMPER CLASSIC Table II.2.a or b., 1.30m-1.35m. The horse must have entered in at least one other Junior or Amateur 1.20m-1.40m Jumper class at the same show. The horse/rider combination may only compete in one Classic at the same show.	\$325	\$25	\$50
414. \$5,000 CWD JR/AM 1.45m JUMPER CLASSIC Table II.2.a or b. 1.40m-1.45m. The horse must have entered in at least one other Junior/Amateur 1.20m-1.40m Jumper class at the same show. The horse/rider combination may only compete in one Classic at the same show.	\$325	\$25	\$50
415. \$10,000 ALLIANT PRIVATE CLIENT CUP Table II.2.a. 1.40m. Time first Jump-off.	\$400	\$25	\$50
416. \$5,000 ADEQUAN OPEN WELCOME - 1.40m Table II.2.b. 1.40m. Open to Nominated Jumpers.	\$300	\$25	\$50
417. \$15,000 STX OPEN SPEED - 1.35m Table III. 1.35m. Open to Nominated Jumpers.	\$500	\$25	\$50
418. \$30,000 HORSEFLIGHT JUMPER CLASSIC - 1.40m-1.45m Table II.2.a. American Standard. 1.40m-1.45m. Time first Jump Off. 24-Hour Rule in effect.	\$600	\$25	\$50

\$240,570 FEI CSI3* DETAILS TO FOLLOW

Please visit Ryegate.com/USEt.php Upcoming Classes to determine which classes will be included in the Rolex Computer Ranking List.



WEEK IV



ARE YOU A HIGH SCHOOL SENIOR GETTING READY TO ENTER COLLEGE?

US Equestrian offers five \$1,000 scholarships for High School Seniors preparing to enter a College or University. Scholarship funds are provided to students interested in furthering his or her equestrian knowledge and skills throughout college. Applicants must continue to be involved in equestrian related experiences throughout college to be considered.

Applications are due July 31st.

Learn more and sign up today! usef.org



HITS HUDSON VALLEY V - JULY 22-26, 2026

SPECIAL CLASSES

CLASS	ENTRY FEE	POST ENTRY	SCRATCH FEE
400. \$250 THE LEAGUE BIT O' STRAW HUNTER CLASSIC Two-round classic with the option to do both rounds back-to-back. Fences 2'6". Riders must be juniors or amateurs. Horse or pony must have entered, shown and completed the course in two hunter or equitation classes over fences at the same show. No cross entry of rider into any rated hunters, or any class with fences 3' or higher. Exception: Children's Pony, Low Children's or Adult or USHJA Hunter up to 2'6".	\$50	\$10	\$10
401. \$1,000 JUNIOR HUNTER CLASSIC 3'6"	\$100	\$10	\$10
501. \$1,000 JUNIOR HUNTER CLASSIC 3'3" Designated first-round classic. Horse must have entered, shown and completed the course in two Junior Hunter classes over fences at the same show. Once the horse has competed in the first round class, the Classic may not be scratched.	\$100	\$10	\$10
402. \$1,000 A-O HUNTER CLASSIC 3'6"	\$100	\$10	\$10
502. \$1,000 A-O HUNTER CLASSIC 3'3" Designated first-round classic. Horse must have entered, shown and completed the course in two A-O Hunter classes over fences at the same show. Once the horse has competed in the first round class, the Classic may not be scratched.	\$100	\$10	\$10
403. \$1,000 PONY HUNTER CLASSIC Designated first-round classic. Ponies must have entered, shown and completed the course in two Pony Hunter classes over fences at the same show. Once the horse has competed in the first round class, the Classic may not be scratched.	\$100	\$10	\$10
404. \$500 THE LEAGUE/NAL/WIHS CHILD HUNTER CLASSIC - Horse	\$50	\$10	\$10
504. \$500 THE LEAGUE CHILD HUNTER CLASSIC - Pony Designated first-round classic. Horse or pony must have entered and shown in two Children's Hunter classes over fences at the same show. Once the horse/pony has competed in the first round class, the Classic may not be scratched.	\$50	\$10	\$10
405. \$500 THE LEAGUE/NAL/WIHS ADULT HUNTER CLASSIC Designated first-round classic. Horse or pony must have entered and shown in two Adult Hunter classes over fences at the same show. Once the horse has competed in the first round class, the Classic may not be scratched.	\$50	\$10	\$10
406. SHORT STIRRUP HUNTER CLASSIC	\$50	\$10	\$10
506. LONG STIRRUP HUNTER CLASSIC Designated first-round classic. Fences 18". Riders must be Juniors or Amateurs. Horse or pony must have entered, shown and completed the course in two Short or Long Stirrup classes over fences at the show. No Cross entry of Rider into any class with fences 2'6" or higher.	\$50	\$10	\$10
407. \$500 THE LEAGUE LOW CHILDREN'S HUNTER CLASSIC	\$50	\$10	\$10
507. \$500 THE LEAGUE LOW ADULT HUNTER CLASSIC Designated first-round classic. Fences 2'6". Riders must be juniors or amateurs. Horse or pony must have entered, shown and completed the course in two Low Child or Adult Hunter classes over fences at the same show. Riders may not cross enter into any class or section at the same competition where fences exceed 2'9".	\$50	\$10	\$10
500. \$250 THE LEAGUE PRE-CHILD 2' HUNTER CLASSIC	\$50	\$10	\$10
510. \$250 THE LEAGUE PRE-ADULT 2' HUNTER CLASSIC Designated first-round classic. Fences 2'. Riders must be juniors or amateurs. Horse or pony must have entered, shown and completed the course in two Pre-Child or Pre-Adult classes over fences at the same show. No cross entry of rider into any rated hunters. Exception: Children's Pony, Low Adult or USHJA Hunter up to 2'6".	\$50	\$10	\$10
628. \$750 THE LEAGUE TINY BIT O' HUNTER DERBY 2' Fences 2' with options to 2'4". No Cross entry of Horse/Rider Combination into Class 629. Two round classic or Hunt and Go. Open to Junior and Amateur riders on Horses and Ponies. Horse/pony must have entered in two classes over fences at the same show. No cross entry of rider into any class with fences 3' or higher. Round 1 Classic. Round 2 Handy.	\$80	\$10	\$10
629. \$750 THE LEAGUE BIT O' STRAW HUNTER DERBY 2'6" Fences 2'6" with options to 2'10". No Cross entry of Horse/Rider Combination into Class 628. Two round classic or Hunt and Go. Open to Junior and Amateur riders on Horses and Ponies. Horse/pony must have entered in two classes over fences at the same show. No cross entry of rider into any class with fences 3' or higher. Round 1 Classic. Round 2 Handy.	\$80	\$10	\$10
600. \$25,000 USHJA INTERNATIONAL HUNTER DERBY <i>presented by Great American Insurance Group</i> Two-Round Classic. Fences 3'6"-3'9", with 4' to 4'6" option. Riders limited to four (4) horses in this class. Horses are not required to show in any other class at the show. Horses must be on the grounds 24 hours prior the start of the class. A Mandatory Riders meeting will be held prior to the class. Please visit USHJA.org for more information.	\$700+\$50 USHJA	\$25	\$50
630. \$5,000 USHJA NATIONAL HUNTER DERBY	\$300+\$35 USHJA	\$25	\$50
631. \$5,000 USHJA JUNIOR NATIONAL HUNTER DERBY	\$300+\$35 USHJA	\$25	\$50
731. \$5,000 USHJA AMATEUR NATIONAL HUNTER DERBY Two-Round Classic. Fences 3' with 3'5" options. Class 630 is Open to horses ridden by Juniors, Amateurs or Professionals. Class 631 is restricted to Junior and Amateur riders. Riders are not limited to the number of horses they may ride. Horse may only compete in one USHJA Derby. Please visit USHJA.org for more information.	\$300+\$35 USHJA	\$25	\$50
635. \$5,000 CLIPMYHORSE.TV CLASSIC QUALIFIER Standalone One Round Classic, Fences 3'6". Riders may enter more than one horse in the qualifying class. There must be at least six entries for the class to count for qualifying for the Final Qualifier for the ClipMyHorseTV Hunter Classic held at HITS Hudson Valley VIII.	\$275	\$25	\$50
636. 3' JUNIOR CLIPMYHORSE.TV CLASSIC QUALIFIER OVERLAY	\$50 + \$250 Annual Rider Nomination		
637. 3' AMATEUR CLIPMYHORSE.TV CLASSIC QUALIFIER OVERLAY This qualifying class will be held as an overlay with the designated first round of both the Adult 3' Hunter Classic and Children's 3' Hunter Classic. Qualifier for the new ClipMyHorseTV Junior and Amateur Classics offered at HITS Hudson Valley VIII.	\$50 + \$250 Annual Rider Nomination		
508. \$500 THE LEAGUE ITTY BITTY JR/AM .60m JUMPER CLASSIC Table II.1., .65m. Horse/Rider combination must have entered in at least one other Itty Bitty Jr/Am .60m class at the show and may not show in any class with fences .90m or higher. Horse/Rider Combination may Compete in one Classic.	\$60	\$25	\$50
509. \$500 THE LEAGUE JR/AM .70m JUMPER CLASSIC Table II.2.b., .70m. Horse/Rider combination must have entered in at least one other Jr/Am .70m class at the show and may not show in any class with fences .90m or higher. Horse/Rider Combination may Compete in one Classic.	\$60	\$25	\$50
408. \$500 THE LEAGUE JR/AM .80m JUMPER CLASSIC Table II.2.b., .80m. The horse must have entered in at least one other Jr/Am .80m class at the same show. Rider MAY NOT show in any other class with fences 1.0m or higher at the same show. Horse/Rider Combination may Compete in one Classic.	\$60	\$25	\$50
409. \$1,000 THE LEAGUE/DEVER JR/AM .90m JUMPER CLASSIC Table II.2.b., .90m. The horse must have entered in at least one other Jr/Am .90m class at the same show. Rider MAY NOT show in any other class with fences 1.10m or higher at the same show. Horse/Rider Combination may Compete in one Classic.	\$100	\$25	\$50
410. \$3,000 THE LEAGUE JR/AM 1.05m JUMPER CLASSIC Table II.2.b., 1.0-1.05m. The horse must have entered in at least one other Jr/Am .90m-1.0m Jumper class at the same show. Horse/Rider Combination may only compete in one Classic at the same show. See Zone Specs.	\$275	\$25	\$50
411. \$7,500 THE LEAGUE/NAL/WIHS JR/AM 1.15m JUMPER CLASSIC Table II.2.a or b., 1.10m-1.15m. The horse must have entered in at least one other Jr/Am 1.0m-1.10 Jumper class at the same show. Horse/Rider Combination may only compete in one Classic at the same show. See Zone Specs.	\$375	\$25	\$50
412. \$7,500 PYRANHA/NAL JR/AM 1.25m JUMPER CLASSIC Table II.2.a/b., 1.20m-1.25m. The horse must have entered in at least one other Junior or Amateur 1.20m or 1.30m Jumper class at the same show. The horse/rider combination may only compete in one Classic at the same show.	\$375	\$25	\$50
413. \$7,500 NAL JR/AM 1.35m JUMPER CLASSIC Table II.2.a or b., 1.30m-1.35m. The horse must have entered in at least one other Junior or Amateur 1.20m-1.40m Jumper class at the same show. The horse/rider combination may only compete in one Classic at the same show.	\$375	\$25	\$50
414. \$7,500 CWD JR/AM 1.45m JUMPER CLASSIC Table II.2.a. 1.40m-1.45m. The horse must have entered in at least one other Junior/Amateur 1.20m-1.40m Jumper class at the same show. The horse/rider combination may only compete in one Classic at the same show.	\$375	\$25	\$50
415. \$10,000 ALLIANT PRIVATE CLIENT CUP - Table II.2.a. 1.40m. Time first Jump-off.	\$400	\$25	\$50
416. \$5,000 ADEQUAN OPEN WELCOME - 1.40m - Table II.2.b. 1.40m. Open to Nom. Jumpers.	\$300	\$25	\$50
417. \$15,000 STX OPEN SPEED - 1.35m - Table III. 1.35m. Open to Nominated Jumpers.	\$500	\$25	\$50
418. \$30,000 HORSEFLIGHT JUMPER CLASSIC - 1.40m-1.45m Table II.2.a. American Standard. 1.40m-1.45m, Time first Jump Off. 24-Hour Rule in effect.	\$600	\$25	\$50

\$240,570 FEI CSI3* DETAILS TO FOLLOW

Please visit Ryegate.com/USEt.php Upcoming Classes to determine which classes will be included in the Rolex Computer Ranking List.



WEEK V

740. \$2,500 USHJA Hunt & Go Team Challenge

Entry Fee \$200



CONDITIONS & SPECIFICATIONS

ELIGIBILITY: Horses/ponies, riders, and owners (or lessee) must be an USHJA and USEF Active Competing member. The team challenge is open to riders from all Zones. All horses and riders are eligible for USHJA Zone HOTY points regardless of whether the owner or rider resides within the zone where the Championship is held. Three fence heights will be offered: 1. 3'0" Children's and Adult Amateur Hunter 2. 2'6" Low Children's and Adult Hunter, Large Children's Pony Hunter 3. 2'0" Small/Medium Children's Pony Hunter. Riders must enter the USHJA Hunt and Go Team Challenge a minimum of two hours prior to the start of the Team Challenge. Formal attire is required. Colors will be designated to differentiate teams. Riders are allowed to wear their team color throughout the Hunt and Go Team Challenge competition. Riders are only allowed to compete on one (1) horse/pony in the Hunt and Go Team Challenge. Open to Junior and Adult Amateur riders. Professionals are not eligible to compete in the Hunt and Go Team Challenges. Riders entered in the Hunt and Go Team Challenge may not cross enter any class where fences exceed 3'9" at the same competition.

TEAMS: Teams will consist of a maximum of four (4) and minimum of three (3) horse/pony-and-rider combinations. Teams are determined by random draw. The construction of teams starts by filling each team with one horse/pony from each section with as many entered as teams, so each team has an even number from the sections. 1. The first teams to be created are three (3) rider teams. 2. Remaining riders after the random team creation draw, will be randomly assigned to a team. If a rider scratches after the team draw, a four (4) rider team will become a three (3) rider team system. If a rider scratches from a three (3) rider team before the start of the competition, riders will be randomly redistributed.

FORMAT: The class must be held as a one-round, two-phase, Hunt and Go course at each respective height. **The Classic Phase** will consist of five to seven fences, and shall be judged on quality, movement, jumping style, manners and way of going. After the completion of the classic round, horses/ponies will pick up their pace, pass through a set of markers to being their handy portion of the class. **The Handy Hunter Phase** must consist of five to seven fences, and should be designed as an introduction to Handy courses. It is encouraged that the course include a bending line, roll back turn and trot fence. There will be no high options in any height section. To be judged on quality, movement, jumping style, manners and way of going. Pace and brilliance, and a shorter track are to be rewarded. Decorations may not jump decorations or other obstacles to create a shorter track.

SCORING: A rider will receive a Classic Phase numerical score and a Handy Phase numerical score from their Hunt and Go round. That judge will provide a single numeric score (0-100) for each phase (Classic and Handy). For a four-man team, the lowest team member score in each phase will be dropped. Three-man teams will drop the lowest score and duplicate the middle score in each phase. Team Scores will be determined by adding each phase's Overall Score. The Judge will be required to score all riders in an open numerical scoring system.

OVERALL CHAMPION TEAM: The Champion Team is the team with the highest Team Score after the completion of the class. Tie-Breaking: the team with the highest combined score from the Handy Phase will break the tie. If the teams have the same combined score in the Handy, the rider with the most points from each team will answer a tie-breaking question from the USHJA Horsemanship Quiz.

AWARDS: Ribbons & Prize Money will be awarded to the 1st through 8th placed teams. Prize Money will be divided among team members

1	2	3	4	5	6	7	8
\$750	\$550	\$375	\$250	\$175	\$150	\$125	\$125



HITS HUDSON VALLEY VI - JULY 29 - AUGUST 2, 2026

SPECIAL CLASSES

CLASS	ENTRY FEE	POST ENTRY	SCRATCH FEE
400. \$250 THE LEAGUE BIT O' STRAW HUNTER CLASSIC Two-round classic with the option to do both rounds back-to-back. Fences 2'6". Riders must be juniors or amateurs. Horse or pony must have entered, shown and completed the course in two hunter or equitation classes over fences at the same show. No cross entry of rider into any rated hunters, or any class with fences 3' or higher. Exception: Children's Pony, Low Children's or Adult or USHJA Hunter up to 2'6".	\$50	\$10	\$10
401. \$1,000 JUNIOR HUNTER CLASSIC 3'6"	\$100	\$10	\$10
501. \$1,000 JUNIOR HUNTER CLASSIC 3'3" Designated first-round classic. Horse must have entered, shown and completed the course in two Junior Hunter classes over fences at the same show. Once the horse has competed in the first round class, the Classic may not be scratched.	\$100	\$10	\$10
402. \$1,000 A-O HUNTER CLASSIC 3'6"	\$100	\$10	\$10
502. \$1,000 A-O HUNTER CLASSIC 3'3" Designated first-round classic. Horse must have entered, shown and completed the course in two A-O Hunter classes over fences at the same show. Once the horse has competed in the first round class, the Classic may not be scratched.	\$100	\$10	\$10
403. \$1,000 PONY HUNTER CLASSIC Designated first-round classic. Ponies must have entered, shown and completed the course in two Pony Hunter classes over fences at the same show. Once the horse has competed in the first round class, the Classic may not be scratched.	\$100	\$10	\$10
404. \$500 THE LEAGUE/NAL/WIHS CHILD HUNTER CLASSIC - Horse	\$50	\$10	\$10
504. \$500 THE LEAGUE CHILD HUNTER CLASSIC - Pony Designated first-round classic. Horse or pony must have entered and shown in two Children's Hunter classes over fences at the same show. Once the horse/pony has competed in the first round class, the Classic may not be scratched.	\$50	\$10	\$10
405. \$500 THE LEAGUE/NAL/WIHS ADULT HUNTER CLASSIC Designated first-round classic. Horse or pony must have entered and shown in two Adult Hunter classes over fences at the same show. Once the horse has competed in the first round class, the Classic may not be scratched.	\$50	\$10	\$10
406. SHORT STIRRUP HUNTER CLASSIC	\$50	\$10	\$10
506. LONG STIRRUP HUNTER CLASSIC Designated first-round classic. Fences 18". Riders must be Juniors or Amateurs. Horse or pony must have entered, shown and completed the course in two Short or Long Stirrup classes over fences at the show. No Cross entry of Rider into any class with fences 2'6" or higher.	\$50	\$10	\$10
407. \$500 THE LEAGUE LOW CHILDREN'S HUNTER CLASSIC	\$50	\$10	\$10
507. \$500 THE LEAGUE LOW ADULT HUNTER CLASSIC Designated first-round classic. Fences 2'6". Riders must be juniors or amateurs. Horse or pony must have entered, shown and completed the course in two Low Child or Adult Hunter classes over fences at the same show. Riders may not cross enter into any class or section at the same competition where fences exceed 2'9".	\$50	\$10	\$10
500. \$250 THE LEAGUE PRE-CHILD/ADULT 2' HUNTER CLASSIC Designated first-round classic. Fences 2'. Riders must be juniors or amateurs. Horse or pony must have entered, shown and completed the course in two Pre-Child or Pre-Adult classes over fences at the same show. No cross entry of rider into any rated hunters. Exception: Children's Pony, Low Children's, Low Adult or USHJA Hunter up to 2'6".	\$50	\$10	\$10
800. CHILDREN'S HUNTER PONY FINALS Please see detailed specifications page for more information.	\$150	\$25	\$50
628. \$750 THE LEAGUE TINY BIT O' HUNTER DERBY 2' Fences 2' with options to 2'4". No Cross entry of Horse/Rider Combination into Class 629. Two round classic or Hunt and Go. Open to Junior and Amateur riders on Horses and Ponies. Horse/pony must have entered in two classes over fences at the same show. No cross entry of rider into any class with fences 3' or higher. Round 1 Classic. Round 2 Handy.	\$80	\$10	\$10
629. \$750 THE LEAGUE BIT O' STRAW HUNTER DERBY 2'6" Fences 2'6" with options to 2'10". No Cross entry of Horse/Rider Combination into Class 628. Two round classic or Hunt and Go. Open to Junior and Amateur riders on Horses and Ponies. Horse/pony must have entered in two classes over fences at the same show. No cross entry of rider into any class with fences 3' or higher. Round 1 Classic. Round 2 Handy.	\$80	\$10	\$10
600. \$25,000 USHJA INTERNATIONAL HUNTER DERBY <i>presented by Great American Insurance Group</i> Two-Round Classic. Fences 3'6"-3'9", with 4' to 4'6" option. Riders limited to four (4) horses in this class. Horses are not required to show in any other class at the show, and may only compete in one USHJA Derby. Horses must be on the grounds 24 hours prior the start of the class. A Mandatory Riders meeting will be held prior to the class. Please visit USHJA.org for more information.	\$700+\$50 USHJA	\$25	\$50
630. \$2,500 USHJA NATIONAL HUNTER DERBY	\$175+\$35 USHJA	\$25	\$50
631. \$2,500 USHJA JUNIOR/AMATEUR NATIONAL HUNTER DERBY Two-Round Classic. Fences 3' with 3'5" options. Class 630 is Open to horses ridden by Juniors, Amateurs or Professionals. Class 631 is restricted to Junior and Amateur riders. Riders are not limited to the number of horses they may ride. Horse may only compete in one USHJA Derby. Please visit USHJA.org for more information.	\$175+\$35 USHJA	\$25	\$50
740. \$2,500 USHJA HUNT AND GO TEAM CHALLENGE Please see detailed specifications page or visit USHJA.org for more information.	\$200	\$25	\$50
508. \$500 THE LEAGUE ITTY BITTY JR/AM .60m JUMPER CLASSIC Table IV.1., .65m. Horse/Rider combination must have entered in at least one other Itty Bitty Jr/Am .60m class at the show and may not show in any class with fences .90m or higher. Horse/Rider Combination may Compete in one Classic.	\$60	\$25	\$50
509. \$500 THE LEAGUE JR/AM .70m JUMPER CLASSIC Table II.2.b., .70m. Horse/Rider combination must have entered in at least one other Jr/Am .70m class at the show and may not show in any class with fences .90m or higher. Horse/Rider Combination may Compete in one Classic.	\$60	\$25	\$50
408. \$500 THE LEAGUE JR/AM .80m JUMPER CLASSIC Table II.2.b., .80m. The horse must have entered in at least one other Jr/Am .80m class at the same show. Rider MAY NOT show in any other class with fences 1.0m or higher at the same show. Horse/Rider Combination may Compete in one Classic.	\$60	\$25	\$50
409. \$1,000 THE LEAGUE/DEVER JR/AM .90m JUMPER CLASSIC Table II.2.b., .90m. The horse must have entered in at least one other Jr/Am .90m class at the same show. Rider MAY NOT show in any other class with fences 1.10m or higher at the same show. Horse/Rider Combination may Compete in one Classic.	\$100	\$25	\$50
410. \$2,000 THE LEAGUE JR/AM 1.05m JUMPER CLASSIC Table II.2.b., 1.0-1.05m. The horse must have entered in at least one other Jr/Am .90m-1.0m Jumper class at the same show. Horse/Rider Combination may only compete in one Classic at the same show. See Zone Specs.	\$175	\$25	\$50
411. \$2,500 THE LEAGUE/NAL/WIHS JR 1.15m JUMPER CLASSIC	\$225	\$25	\$50
511. \$2,500 THE LEAGUE/NAL/WIHS AM 1.15m JUMPER CLASSIC Table II.2.b., 1.10m-1.15m. The horse must have entered in at least one other Jr/Am 1.0m-1.10 Jumper class at the same show. Horse/Rider Combination may only compete in one Classic at the same show. See Zone Specs.	\$225	\$25	\$50
412. \$10,000 PYRANHA/NAL JR/AM 1.25m JUMPER CLASSIC Table II.2.a or b., 1.20m-1.25m. The horse must have entered in at least one other Junior or Amateur 1.20m or 1.30m Jumper class at the same show. The horse/rider combination may only compete in one Classic at the same show.	\$425	\$25	\$50
413. \$10,000 NAL JR/AM 1.35m JUMPER CLASSIC Table II.2.a or b., 1.30m-1.35m. The horse must have entered in at least one other Junior or Amateur 1.20m-1.40m Jumper class at the same show. The horse/rider combination may only compete in one Classic at the same show.	\$425	\$25	\$50
414. \$10,000 CWD JR/AM 1.45m JUMPER CLASSIC Table II.2.a. 1.40m-1.45m. The horse must have entered at least one other Junior/Amateur 1.20m-1.40m Jumper class at the same show. The horse/rider combination may only compete in one Classic at the same show.	\$425	\$25	\$50
415. \$10,000 ALLIANT PRIVATE CLIENT CUP Table II.2.a. 1.40m. Time first Jump-off.	\$400	\$25	\$50
416. \$5,000 ADEQUAN OPEN WELCOME - 1.40m Table II.2.b. 1.40m. Open to Nominated Jumpers.	\$300	\$25	\$50
417. \$15,000 STX OPEN SPEED - 1.35m Table III. 1.35m. Open to Nominated Jumpers.	\$500	\$25	\$50
418. \$30,000 HORSEFLIGHT JUMPER CLASSIC - 1.40m-1.45m Table II.2.a. American Standard. 1.40m-1.45m, Time first Jump Off. 24-Hour Rule in effect.	\$600	\$25	\$50

\$240,570 FEI CSI3* DETAILS TO FOLLOW

Please visit Ryegate.com/USEt.php Upcoming Classes to determine which classes will be included in the Rolex Computer Ranking List.



WEEK VI



WAIVER AND RELEASE OF LIABILITY, ASSUMPTION OF RISK AND INDEMNITY AGREEMENT

For and in consideration of United States Equestrian Federation, Inc. dba US Equestrian ("USEF") allowing me, the undersigned, to participate in any capacity (including as a rider, driver, handler, vaulter, longeur, lessee, owner, agent, coach, official, trainer or volunteer) in a USEF sanctioned, licensed or approved event or activity, including but not limited to equestrian clinics, practices, shows, competitions and related or incidental activities and

HITS Hudson Valley Competitions

("USEF Event" or "USEF Events"); I, for myself, and on behalf of my spouse, children, heirs and next of kin, and any legal and personal representatives, executors, administrators, successors, and assigns, hereby agree to and make the following contractual representations pursuant to this Agreement (the "Agreement"):

A. RULES AND REGULATIONS: I hereby agree that I have read, understand, and agree to be bound by all applicable Federation Bylaws, rules, and policies including the USEF Safe Sport Policy and Minor Athlete Abuse Prevention Policies (MAAPP) as published at www.usef.org, as amended from time to time.

B. ACKNOWLEDGMENT OF INHERENT RISKS: I knowingly, willingly, and voluntarily acknowledge the inherent risks associated with agricultural tourism and equine activities, including but not limited to horseback riding and equestrian sport, are inherently dangerous, and that participation in any USEF Event involves risks and dangers including, without limitation, the potential for serious bodily injury (including broken bones, head or neck injuries), sickness and disease (including communicable diseases), trauma, pain & suffering, permanent disability, paralysis and death; loss of or damage to personal property (including my mount & equipment) arising out of the unpredictable behavior of horses; exposure to extreme conditions and circumstances; accidents involving other participants, event staff, volunteers or spectators; contact or collision with other participants and horses, natural or manmade objects; adverse weather conditions; facilities issues and premises conditions; failure of protective equipment (including helmets); inadequate safety measures; participants of varying skill levels; situations beyond the immediate control of the USEF Event organizers and competition management; and other undefined, not readily foreseeable and presently unknown risks and dangers ("Risks").

WARNING:

CAUTION: HORSEBACK RIDING AND EQUINE ACTIVITIES CAN BE DANGEROUS. RIDE AT YOUR OWN RISK.

Under the laws New York, an equine activity sponsor or equine professional may not liable for any injury to, or the death of, a participant in equine activities resulting from the inherent risks of equine activities. See SECTION 18-301-303 OF THE GENERAL OBLIGATIONS LAW.

C. ASSUMPTION OF RISK: I understand that the aforementioned Risks may be caused in whole or in part or result directly or indirectly from the negligence of my own actions or inactions, the actions or inactions of others participating in the USEF Events, or the negligent acts or omissions of the Released Parties defined below, and I hereby voluntarily and knowingly assume all such Risks and responsibility for any damages, liabilities, losses, or expenses that I incur as a result of my participation in any USEF Events. I also agree to be responsible for any injury or damage caused by me, my horse, my employees or contractors under my direction and control at any USEF Event.

D. WAIVER AND RELEASE OF LIABILITY, HOLD HARMLESS AND INDEMNITY: In conjunction with my participation in any USEF Event, I hereby release, waive and covenant not to sue, and further agree to indemnify, defend and hold harmless the following parties: USEF, USEF Recognized Affiliate Associations, the United States Olympic & Paralympic Committee (USOPC), USEF clubs, members, Event participants (including athletes/riders, coaches, trainers, judges/officials, and other personnel), the Event owner, licensee, and competition managers; the promoters, sponsors, or advertisers of any USEF Event; any charity or other beneficiary which may benefit from the USEF Event; the owners, managers, or lessors of any facilities or premises where a USEF Event may be held; and all directors, officers, employees, agents, contractors, and volunteers of any of the aforementioned parties (**Individually and Collectively, the "Released Parties" or "Event Organizers"**), with respect to any liability, claim(s), demand(s), cause(s) of action, damage(s), loss, or expense (including court costs and reasonable attorney fees) of any kind or nature ("**Liability**") which may arise out of, result from, or relate in any way to my participation in the USEF Events, including claims for Liability caused in whole or in part by the negligent acts or omissions of the Released Parties.

E. COMPLETE AGREEMENT AND SEVERABILITY CLAUSE: This Agreement represents the complete understanding between the parties regarding these issues and no oral representations, statements or inducements have been made apart from this Agreement. If any provision of this Agreement is held to be unlawful, void, or for any reason unenforceable, then that provision shall be deemed severable from this Agreement and shall not affect the validity and enforceability of any remaining provisions.

I HAVE CAREFULLY READ THIS DOCUMENT IN ITS ENTIRETY, UNDERSTAND ALL OF ITS TERMS AND CONDITIONS, AND KNOW IT CONTAINS AN ASSUMPTION OF RISK, RELEASE AND WAIVER FROM LIABILITY, AS WELL AS A HOLD HARMLESS AND INDEMNIFICATION OBLIGATIONS.

By signing below, I agree that I have read, understand, and agree to be bound by all applicable Federation Bylaws, rules, and policies including the USEF Safe Sport Policy and Minor Athlete Abuse Prevention Policies (MAAPP) as published at www.usef.org, as amended from time to time. Further, by signing below, I (as the participant or as the Parent/Legal Guardian of the minor identified below) hereby accept and agree to the terms and conditions of this Agreement in connection with my (or the minor's) participation in USEF Events. If, despite this Agreement, I, or anyone on my behalf or the minor's behalf, makes a claim for Liability against any of the Released Parties, I will indemnify, defend and hold harmless each of the Released Parties from any such Liabilities as the result of such claim.

The parties agree that this agreement may be electronically signed. The parties agree that the electronic signatures appearing on this agreement are the same as handwritten signatures for the purposes of validity, enforceability, and admissibility.

RIDER/DRIVER/HANDLER/VAULTER/LONGEUR OWNER TRAINER OFFICIAL STAFF VOLUNTEER COACH (IF APPLICABLE) OTHER

Signature: _____ Date: _____ Print Name: _____

Parent/Guardian Signature: (Required if Rider/Driver/Handler/Vaulter/Longeur is a minor) _____ Date: _____

Print Parent//Guardian Name: _____ Emergency Contact Phone No. _____

Children's Hunter Pony Final

Friday-Saturday, July 31 - August 1, NY Horse & Pony (VI)

A multi-phase competition held over two days, providing the Children's Pony rider experience in a finals-type setting.



©ESI Photography

ENTER CLASS #:

FRIDAY:	Phase 1 – Model	821, 822, 823	Small Pony
	Phase 2 – Under Saddle	831, 832, 833	Medium Pony
SATURDAY:	Phase 3 – Over Fences	841, 842, 843	Large Pony

ENTRY FEE: \$150 for the entire competition

ELIGIBILITY: Open to Children's Hunter Ponies to be ridden by a junior exhibitor. Pony and Rider must be eligible for the Children's Hunter Pony division under Zone II Rules. Exhibitors are encouraged to enter this event when submitting their entries. Entries may be limited based on demand. If entries are limited, eligibility will be based on points won at sanctioned shows between December 1, 2025 – July 1, 2026.

Phase 1

Model

Phase 2

Under Saddle

Phase 3

Over Fences

FORMAT: Phase 1 – Model: To be shown in-hand. To be shown at a walk and trot on the line, and to be shown for conformation. To be judged on conformation, way of moving and soundness. No more than 12 ponies to be modeled at one time. Score to count 20%.

Phase 2 – Under Saddle: To be shown at a walk, trot and canter both ways of the ring. To be judged on performance and soundness. Manners and suitability of pony to rider shall be emphasized. No more than 12 ponies to be shown at one time. Score to count 30%.

Phase 3 – Over Fences: To be shown over a course of 8-10 fences at the required height. To be judged on performance and soundness. Manners and suitability of pony to rider shall be emphasized. Fences 2' for Small/Medium, 2'6" for Large. Score to count 50%.

JUDGING: In the Model and Under Saddle phase, each pony will receive a numerical score. The Over Fences phase will be judged under the Open Numerical judging system and scores will be announced.

SCORING: Scores to count 20% Model; 30% Under Saddle; 50% Over Fences. In the case of a tie for any Overall Awards, the Over Fences score shall be used to break the tie.

ORDER OF GO: The groupings for the Model and Under Saddle to be randomly drawn. The order for the Over Fences Phase to be reverse order of the standings after Phases 1 and 2.

SPECIFICATIONS AND REQUIREMENTS: To be shown by a Junior Exhibitor. The same Junior Exhibitor must handle the pony in all three phases. The handler/rider at the Finals need not have handled/shown the pony at any previous competition. The same Junior Exhibitor may show only one pony in each section, but may ride a Small, Medium and Large pony in the competition. Only the Competition Rider may ride the pony beginning at 5 pm the day before the competition until the conclusion of the competition. Exception: The pony, with another rider, may compete in Beginner and Advanced Beginner Equitation only. Competition number must be worn at all times, and pony may only be ridden in the designated areas. There will be a Riders Meeting on Friday. Time and location to be determined.

AWARDS: Awards 1-12 in each section, for each Phase
Awards 1-12 to the Overall Small, Medium and Large Ponies
Awards 1-12 to the Grand Champion Overall Ponies



DIRECTIONS TO HITS HUDSON VALLEY

FROM THE NORTH

Take I-87 (New York State Thruway) to Exit 20 - Saugerties. Turn right on Route 32 North. Follow Passenger Car or Truck/Trailer in Tow directions below.

FROM THE SOUTH

Take I-87 (New York State Thruway) to Exit 20 - Saugerties. Turn left at traffic light after tollbooth. Immediately move into the right lane and bear right onto Route 32 North. Follow Passenger Car or Truck/Trailer in Tow directions below.

Entrances

- Gate A - Permanent Stabling - Gold
- Gate B&C - Permanent Stabling - Silver
- Gate D&E - Portable Stabling
- Gate F - Trailer Parking

Passenger Cars

Go 1.0 mile, and turn right onto Peoples Road. Immediately after the railroad crossing, bear left on Canoe Hill Road. Canoe Hill Road becomes Krout Road. HITS Hudson Valley will be on your right.

Trucks/Trailers in Tow

Travel 0.5 mile past Peoples Road to Y intersection. Bear right at Y intersection to County Rt 34 and go 2 miles to Lauren Tice Road. Turn right on Lauren Tice Road and travel 1.6 miles to stop sign at intersection for Route 9W. Turn right onto Route 9W South. Go 2.5 miles to Mike Krout Road. Turn right on Mike Krout Road - Caution! This is a steep downhill grade. HITS Hudson Valley will be on your left, at the base of the hill.

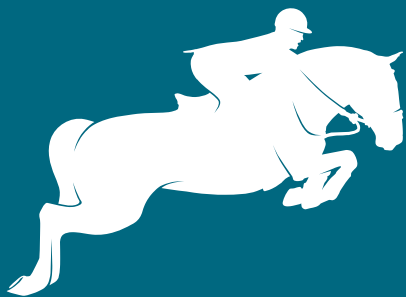
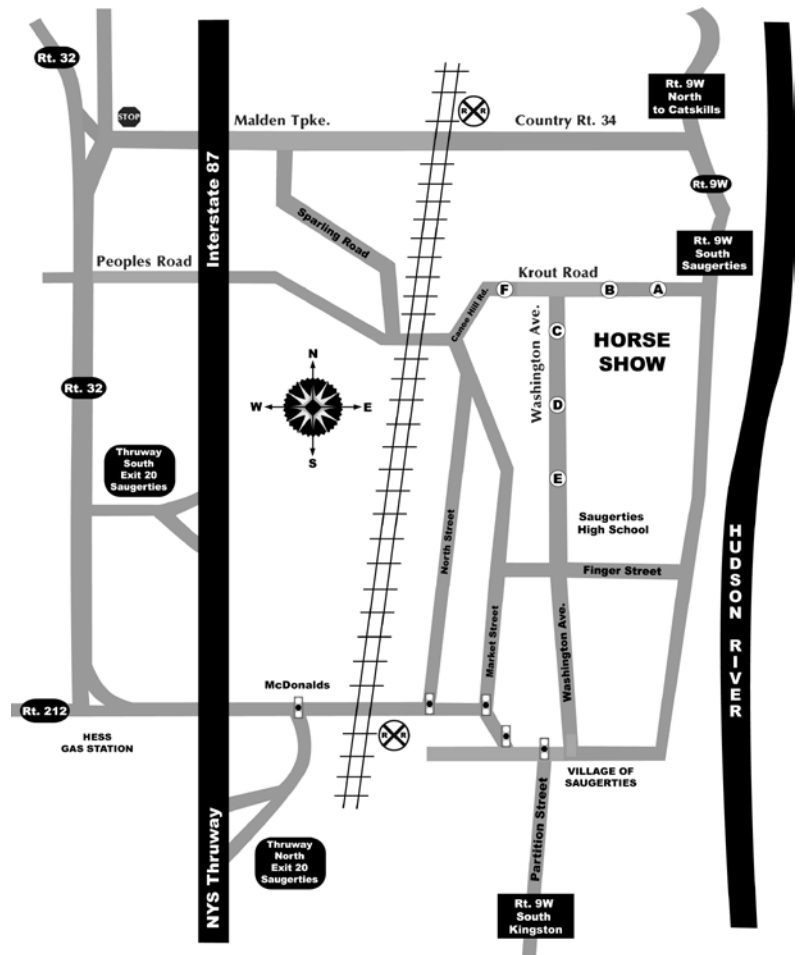

HITS

HUDSON VALLEY

Thank You!

to our Hudson Valley 2026 Sponsors

DIAMOND SPONSORS

Alliant

**CORE
SPECIALTY
EQUINE**

**Douglas
Elliman**

GO RENTALS

**GREAT AMERICAN
INSURANCE GROUP**

mm
maria mendelsohn
FINE EQUESTRIAN AND LUXURY PROPERTIES

**MARSHALL
+ STERLING**

PURINA

**VANS
STX**

GOLD SPONSORS

ADEPTUS
ANIMAL HEALTH

Adequan
polysulfated glycosaminoglycan

CORRO

CWD

FarmVet

**Frank
& Eileen**
EST 1947

Pyranha

**VOLTAIRE
DESIGN**

SILVER SPONSORS

aden brook
wherever you're of the, there we design.
www.adenbrook.com

ARION
SELLER

**DAPPER
HORSE**

dever
GOLF CAR SALES & RENTALS

**DOVER
SADDLERY**

horseflight

JOHN DEERE

KELCIE'S
HORSE TREATS
PUMPKIN SPICE

BRONZE SPONSORS

Saks Fifth Avenue

**HX
STAL HENDRIX**

**TAKE2
SECOND CAREER**

HITS HUDSON VALLEY CHAMPIONSHIP AWARDS

Weekly Championships will be offered in the following divisions

UNITED STATES EQUESTRIAN FEDERATION CHAMPIONS

Green Hunter 3' | Green Hunter 3'3" | Green Hunter 3'6" | Green Hunter 3'9" | Green Conformation Hunter | Young Hunter | High Performance Conformation Hunter | High Performance Hunter | Performance Hunter 3'6" | Performance Hunter 3'3" | Amateur-Owner Hunter 18-35 | Amateur-Owner Hunter 36/O | Amateur-Owner Hunter 3'3" 18-35 | Amateur-Owner Hunter 3'3" 36/O | Adult Amateur Hunter 18-35 | Adult Amateur Hunter 36-49 | Adult Amateur Hunter 50/O | Small Junior Hunter 15/U | Small Junior Hunter 16-17 | Large Junior Hunter 15/U | Large Junior Hunter 16-17 | Small Junior Hunter 3'3" | Large Junior Hunter 3'3" | Child Hunter Pony Small/Med | Child Hunter Pony Large | Child Hunter Horse 14/U | Child Hunter Horse 15-17 | Small/Medium Green Pony Hunter | Large Green Pony Hunter | Small Pony Hunter | Medium Pony Hunter | Large Pony Hunter | Low Adult Hunter | Low Children's Hunter

SHOW CHAMPIONS

USHJA Hunter 3' | Schooling Hunter | Training Hunter | Baby Green Hunter | USHJA Hunter 2' | USHJA Hunter 2'6" | USHJA Hunter 2'9" | Thoroughbred Hunter 1 | Take2 Thoroughbred Hunter 2 | Modified Junior Hunter | Modified Amateur Hunter | Modified Child Hunter | Modified Adult Hunter | Pre-Child Hunter | Pre-Adult Hunter | Saugerties Child Hunter | Saugerties Adult Hunter | Short Stirrup Hunter | Long Stirrup Hunter | Schooling Pony Hunter | Equitation 11/U | Equitation 12-14 | Equitation 15-17 | Adult Equitation 18-35 | Adult Equitation 36-49 | Adult Equitation 50/O | Maiden Equitation | Novice Equitation | Limit Equitation | Intermediate Equitation | Adult Equitation 2' | Adult Equitation 2'6" | Adult Equitation 2'9" | Short Stirrup Equitation | Long Stirrup Equitation | Advanced Beginner Equitation | Beginner Equitation | Cross Rail Equitation | Leadline Equitation | .60m Jumper | .70m Jumper | .80m Jumper | .90m Jumper | 1.0m Jumper | 1.10m Jumper | 1.15m Jumper | 1.20m Jumper | 1.30m Jumper | Take2 Thoroughbred Jumper | Cross Rail Olympic Jumper | Itty Bitty Jr/Am .60m Jumper | Jr/Am .70m Jumper | Jr/Am .80m Jumper | Jr/Am .90m Jumper | Amateur 1.0m Jumper 18-45 | Amateur 1.0m Jumper 46/O | Amateur 1.10m Jumper | Junior 1.0m Jumper | Junior 1.10m Jumper | Jr/Am Jumper 1.20m | Jr/Am Jumper 1.30m | Jr/Am Jumper 1.40m | 5 Year Old Jumper | 6 Year Old Jumper | 7 Year Old Jumper

GRAND CIRCUIT CHAMPION AWARDS

Circuit Grand Champion Awards will be presented during HITS Hudson Valley VIII to those riders/horses accumulating the most points during weeks I through VII in the divisions listed above. Points accumulated during HITS Hudson Valley VIII, Hudson Valley Fall Classic I & II will count towards the 2027 Hudson Valley Circuit Awards.



THIS IS MORE THAN A HORSE SHOW THIS IS HITS!

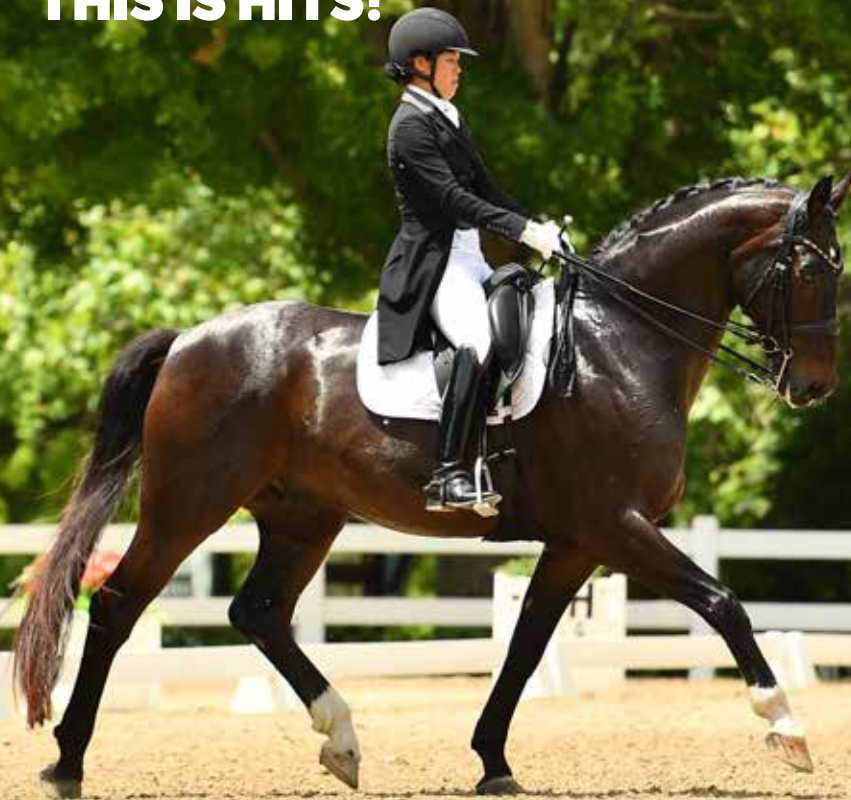

HITS DRESSAGE | FEBRUARY 26 - NOVEMBER 22, 2026

As HITS Dressage continues to expand opportunities for horses and riders of all levels, the 2026 season spans 17 weeks across five HITS venues, including HITS Del Mar, HITS Hudson Valley, HITS Chicago, HITS Culpeper, and HITS Ocala. Featuring international CDI competition, as well as prestigious national championship events, the exciting schedule will deliver the unmatched HITS experience from coast to coast.

SPRING

HITS Del Mar Dressage Opener CDI-W	February 26 - March 1
HITS Del Mar Dressage Affaire CDI3*	March 19-22
HITS Del Mar National Horse Show CDI3*	April 16-19
HITS Hudson Valley Dressage May	May 9-10
HITS Chicago Windy City Dressage at Lamplight I&II	May 30-31

SUMMER

HITS Hudson Valley Dressage June CDI3*	June 11-14
HITS Culpeper Commonwealth Park Dressage Lamplight Summer Dressage I&II at HITS Chicago	June 20-21 June 26-28
HITS Hudson Valley Dressage July I&II CDS San Diego Road to Championships at HITS Del Mar	July 10-12 July 16-19
HITS Hudson Valley Dressage August I&II US Dressage Festival of Champions at HITS Chicago	August 7-9 pending August 24-30

FALL

HITS Del Mar Dressage Fall I	September 5-6
GAIG/USDF Region 8 Dressage Championships at HITS Hudson Valley	September 17-20
Lamplight September Dressage at HITS Chicago	September 17-20
HITS Del Mar Dressage Howl-O-Ween	October 16-18
HITS Ocala Post Time Farm Dressage	November 21-22



©Andrew Ryback, KMK Photos LLC, Q2 Darian Quinn, Terri Miller Photography



EQUINE HEALTH & ENTRY REQUIREMENTS

Protecting the health of your horse and other horses is of the utmost importance to HITS. Beginning in 2013, HITS implemented Required Biosecurity Measures to decrease the risk of introduction and/ or spread of contagious or infectious disease at its shows.

Horses must arrive only between the hours of 8 am-5 pm daily. Off-hours arrival must obtain permission from Show Management.

UPON ARRIVAL ALL HORSES MUST HAVE & PROVIDE

NEGATIVE COGGINS REQUIRED DATED WITHIN TWELVE MONTHS

Valid within (365 days) of the ending date of each show. This includes horses that originate from the state where the event is being held. All horses entering the Show Grounds must have a Negative Coggins on file. Coggins must reflect the horse's SHOW NAME.

PROOF OF VACCINATION

Via a signed statement from the attending veterinarian that the horse has been vaccinated against the following:

Within 6 months (180 days) of each show: Equine Influenza

Within 6 months (180 days) of each show: EHV 1 and EHV 4

If a vaccination will expire during one of the shows, the horse must receive its new vaccination prior to being issued a competition number for that show.

HEALTH CERTIFICATE/CERTIFICATE OF VETERINARY INSPECTION

Vermont & Virginia Only

The Vermont Agency of Agriculture and Virginia of Agriculture and Consumer Services require each horse originating from out of state to have a valid Certificate of Veterinary Inspection (Health Certificate) dated within 30 days of entry into Vermont or Virginia. For Vermont ONLY the following address must be listed as the Premises of Destination: Vermont Summer Festival, 3028 Route 7, East Dorset, VT 05253.

PRESENTATION OF HEALTH REQUIREMENTS

The Equine Health Requirements are Required for all horses entering the Show Grounds both Showing and Non-Showing. To ensure the safety of all horses competing at HITS managed venues, the following documentation must be uploaded through [EquiTrace EventPass](#) prior to on-site arrival. Each horse entering the show grounds is required to have a negative coggins (within a year) and proof of Flu/ Rhino and EHV 1/4 vaccinations (within 6 months).

Any horse with a temperature of 101.5+ must be reported to official show veterinarian. Upon veterinary examination, if diagnostic testing is deemed necessary, testing will be conducted at owner's expense. If veterinarian suspects infectious disease after inspection, the horse will be required to go to isolation or off the property.

See Rules and Regs for more information, and visit HITSShows.com for the most up to date requirements.



HITS
HUDSON VALLEY

CONDITIONS & SPECIFICATIONS

GENERAL

Poling: Manual poling, or the use of offsets, is prohibited on competition grounds. Per USEF GR839.

The League presented by M+S Insurance: League membership is required for points to count for Classics and Classes that are affiliated with the The League presented by Marshall+Sterling Insurance.

Websites: For additional Rules, Regulations and Specifications, visit these websites:

HITS: HITSShows.com

CDHJC: CDHJC.org

USEF: USEF.org

USHJA: USHJA.org

The League: HITSShows.com

NEHC: NEHC.info

NAL: Ryegate.com

WIHS: WIHS.org

NHS: NHS.org

FEI: FEI.org

Awards: Ribbons will be awarded to eighth place in all Hunter and Jumper classes unless otherwise noted. Prize Money is awarded to sixth place in Hunter classes and sixth or eighth place in Jumper classes.

International Riders: All classes held during the 2026 HITS Hudson Valley Circuit will be held under National rules with regard to riders. If the capacity of International Riders exceeds the National riders rule, riders will be accepted on a first-come, first-served basis. All International Riders must have an active, competing USEF and USHJA Memberships as well as having completed SafeSport Training for Riders 18 and Older.

Secure Stabling: The 24-hour stabling rule will be in effect for all Hunter and Jumper classes offering prize money of \$25,000 or more, and for all USHJA International Derbies. Horses must purchase a stall from HITS and reside on the grounds for the 24-hour period prior to the class. Check-in for Grand Prix horses may require the horse to be presented to HITS staff 24 hours prior to each Grand Prix at a location to be determined.

HJ106.2: All horses regardless of show or non-showing are required to submit an entry with the Horse Show Office and wear or display the back number at all times. Any horse without a back number or with an incorrect back number will be asked to leave the area.

Longeing: Horses must be longed in the official longeing areas only. All horses must wear, or be accompanied with a visible entry number. No chasing, whip cracking, or plastic bags on whips. Stirrups may not hang from the saddle while longeing. Dangerous horses will not be permitted, and will be asked to leave. No phones or radios.

HUNTERS

Jog: Jogging will be conducted under HU118.3, Option A: Horses/ponies are required to trot a circle on a loose rein at the end of each over fences performance. Horses/ponies may be asked to return to the ring and trot another circle at the judge's discretion. The following sections will not jog: Children's, Adult, Hi-Low, Schooling, Baby Green, Young, Thoroughbred Hunter, Modified Junior/Amateur, Modified Children's/Adult, Pre-Children's/Adult, Novice Child/Adult, Saugerties Child/Adult, Short Stirrup, Schooling Pony, Green Schooling Pony.

Warm-Up: Ticketed warm-up schedule will be posted in the Show Office and online. Tickets are \$40 each and will be billed to the back number worn at the ring.

Schooling is prohibited in the show rings.

2026 Zone 2 Specifications: (Check USHJA.org for the most updated specs.)

- **Adult Amateur Hunter:** To be shown by Adult Amateur Riders. Ponies may be shown by Adults, suitability to count. Rider Restrictions: Riders may not compete in any other class at the same show where fence height exceeds 3'6" except Adult Amateur Jumper and USEF Talent Search. Riders may cross enter between Adult Amateur and Amateur-Owner Hunter 3'3"/3'6" only if the rider owns the horse he/she is showing in the Adult Amateur division. Horses, with a different rider, may show in any other class or division at the same show except Amateur-Owner Hunter. Fences 3'; spreads not to exceed fence height.
- **Children's Hunter:** To be shown by Junior Exhibitors. Riders may not compete in any other class at the same show where fence height exceeds 3' except Children's Jumper, Pony Jumper, USHJA National Derby and Equitation Classes not exceeding 3'6". Riders may cross enter between Children's Hunter Horse and Regular or Green Pony Hunter, but may NOT cross enter between Children's Hunter Pony and Regular or Green Pony Hunter. Horses may not cross enter into the Junior Hunter Division; Ponies may not cross enter into the Regular or Green Pony Hunter Division. Fence heights 3' for horses; 2'6" for large ponies; 2' for small and medium Ponies.

JUMPERS

Jumper Nomination Fee: \$250

Channel II: \$125

Nominated Jumper Sections: 1.20m - 1.40m, Open, Junior/Amateur 1.10m-1.45m.

Eligibility: Any horse, regardless of winnings, is eligible to enter any .65m - 1.45m and Open Jumper Class.

Amateur Jumper: Amateurs may compete up to two horses, they do not own, per height section of Amateur Jumpers per competition. There is no limit on the number of horses that may be ridden by the owner or an amateur member of the owner's family.

Declarations: Nominated Jumpers must declare on the appropriate form in the Show Office the day before the class is to be held by online or in the show office by 4 pm. Late declarations will be subject to the Post Entry Penalty and may require the horse to work first in the order. Classes entered on the Entry Blank constitute a Declaration.

Jumper Tables: Refer to the Time Schedule.

Time Allowed: The Time Allowed will be based on a speed of 360 yards per minute for Pony Jumpers, and 382 yards per minute for all other sections unless otherwise noted, and may be adjusted accordingly.

Draw Reins/German Martingales: Draw reins and German martingale may not be used in any competition/class restricted to Ponies, Juniors, and/or Amateurs, or by age of horse. Draw reins and German martingales may only be used in a conventional manner when schooling or in classes with no prize money that are offered at 1.20m or below. Draw reins and/or German martingales may not be used on Ponies at any time when ridden by a Junior. No other head set devices (chambon, etc.) are permitted in any class.

2026 Zone 2 Specifications: (Check USHJA.org for the most updated specs.)

- **Jr/Am 1.0m-1.05m & Jr/Am 1.10m-1.15m Jumper:** Open to Juniors and Amateurs on horses and ponies. Jr/Am 1.0m-1.05m riders may not cross enter into any classes held above 1.15m at the same competition. Jr/Am 1.10m-1.15m riders may not cross enter into the Jr/Am 1.40m or any other jumper class exceeding 1.30m at the same competition with the exception of classes which do not offer prize money. Horse/Rider combinations may cross enter between the Jr/Am 1.0m-1.05m and the Jr/Am 1.10m-1.15m Jumper at the same competition.

SPECIAL CLASSES - The General Rules and Regulations of the Horse Show will prevail for the Special Classes except as provided for each individual class and as noted herein.

Grand Prix

- **Specs:** Table II.2.a. National Standard.
- **Horse Limit:** Riders are not limited to the number of horses they may ride.
- **Ranking List Points:** Riders are no longer required to designate a "Point Horse" effective December 1, 2014. Riders will receive Ranking Points from the placing points earned on his/her highest placed horse. *Please visit Ryegate.com/USSET.php Upcoming Classes to determine which classes will be included in the Rolex Computer Ranking List.*

The League presented by M+S Insurance

- **Classic Riders:** The League membership is required for points to count for classics and classes that are affiliated with the The League presented by M+S Insurance.
- **Wild Card:** The top two finishers in each Wild Card who are not already qualified will receive automatic invitations to The League Finals in the respective division. Riders must be 2026 members of the League in order to compete. If applying for membership at the show, a rider must join for 2026 and 2027.

Special Hunter Classics: Judged on performance and soundness with manners and suitability emphasized. To be scored under the open numerical judging system. The top 12 (or 1/2) horses (ponies) from the first round will return to jump a second round in reverse order of their scores in the first round; lowest score going first and highest score going last. In case of ties, order of those tied will be drawn. Scores will be averaged from both rounds to determine the winners. In case of a tie for first place only, judges will confer to break the tie. All other ties will remain and riders will toss a coin for the ribbons.

- **Separate Two Round Classic:** For the first round, each competitor will jump one round of approximately 10-12 fences at the required height.
- **Designated First Round Classic:** A Designated Class of the Division will be the first round of the Classic. **You must enter the Classic before competing in the First Round Class.** Scratches are not permitted after the first Round Class has begun. Any horse shown in the Second Round of a Classic without being officially entered will be charged the classic Post Entry Fee. See Time Schedule for Designated First Round Class.

Special Class Nomination/Declaration: Special Classes entered on the initial entry constitute a Declaration. Horses must be entered the day before the class or pay the Special Class Post Entry Fee.

Special Class Scratch: Any scratch must be made before the class starts or be accompanied by a Vet's Certificate. See "Rules & Regulations" for more details. In the event of a scratch on the day of the class, horses are subject to the Special Class Scratch Fee.

Order of Go: The Order of Go will be drawn. In the jump-off, if any, all horses will go in the original drawn order.

Attire: Formal attire required in Special Classes.

Awards: Winners to ride for presentation of awards in Special Classes.

Trophy & Ribbons: 1-12 in Special Classes unless otherwise stated.

Show Champion or Circuit Champion: Classics will not count toward Show or Circuit Champion Awards.

Special Class Prize Money Distribution:

	1	2	3	4	5	6	7	8	9	10	11	12	
\$250	\$75	\$55	\$45	\$30	\$25	\$20							
\$500	\$150	\$110	\$75	\$60	\$55	\$50							
\$750	\$200	\$150	\$100	\$70	\$65	\$60	\$55	\$50					Hunter
\$750	\$135	\$110	\$100	\$90	\$85	\$80	\$75	\$75					Jumper
\$1,000	\$300	\$200	\$160	\$130	\$110	\$100							Jumper
\$1,000	\$300	\$220	\$150	\$100	\$80	\$60	\$50	\$40					Hunter
\$1,500	\$450	\$300	\$225	\$200	\$175	\$150							Jumper
\$2,000	\$460	\$330	\$260	\$220	\$200	\$180	\$175	\$175					
\$2,500	\$475	\$350	\$325	\$300	\$275	\$275	\$250	\$250					
\$2,500	\$750	\$550	\$375	\$200	\$150	\$125	\$100	\$75	\$75	\$50	\$25	\$25	National Derby
\$2,500	\$750	\$550	\$375	\$175	\$125	\$125	\$100	\$75	\$75	\$50	\$50	\$50	Pony Derby
\$3,000	\$700	\$450	\$375	\$325	\$300	\$300	\$275	\$275					
\$5,000	\$1,500	\$1,000	\$700	\$425	\$375	\$350	\$325	\$325					
\$5,000	\$1,500	\$1,100	\$750	\$400	\$300	\$250	\$200	\$150	\$150	\$100	\$50	\$50	National Derby
\$5,000	\$1,500	\$1,100	\$750	\$350	\$250	\$250	\$200	\$150	\$150	\$100	\$100	\$100	Pony Derby
\$7,500	\$2,200	\$1,550	\$1,050	\$700	\$600	\$500	\$450	\$450					
\$10,000	\$2,800	\$1,800	\$1,250	\$800	\$750	\$700	\$525	\$525	\$425	\$425			
\$15,000	\$4,350	\$3,150	\$2,100	\$1,400	\$1,100	\$700	\$600	\$600	\$500	\$500			
\$24,500	\$7,350	\$5,390	\$3,185	\$1,960	\$1,400	\$1,215	\$800	\$700	\$700	\$600	\$600	\$600	
\$25,000	\$7,500	\$5,500	\$3,750	\$1,750	\$1,500	\$1,250	\$1,000	\$750	\$750	\$500	\$500	\$250	International Derby
\$30,000	\$9,000	\$6,600	\$3,900	\$2,400	\$1,800	\$1,500	\$1,200	\$900	\$900	\$600	\$600	\$600	
\$50,000	\$15,000	\$11,000	\$7,500	\$4,000	\$3,000	\$2,500	\$2,000	\$1,500	\$1,500	\$1,000	\$500	\$500	National Derby
\$50,000	\$15,000	\$11,000	\$6,500	\$4,000	\$3,000	\$2,500	\$2,000	\$1,500	\$1,500	\$1,000	\$1,000	\$1,000	Grand Prix
\$75,000	\$22,500	\$16,500	\$9,750	\$6,000	\$4,500	\$3,750	\$3,000	\$2,250	\$2,250	\$1,500	\$1,500	\$1,500	Grand Prix



HITS
HUDSON VALLEY

Relax and take in a sunset over the Catskills...



*Your destination hotel
in the Hudson Valley*

- ◆ Located in the heart of beautiful, historic Kingston
- ◆ Brand new, spacious guest rooms – mountain views available
- ◆ Newly renovated lobby, featuring The Bistro and Starbucks
- ◆ Just minutes from the New York State Thruway (I-87)

*Just
10 minutes
from the
HITS show
grounds!*



500 Frank Sottile Blvd, Kingston, NY 12401 ◆ Call **845-382-2300** for reservations

GENERAL INFORMATION, RULES & REGULATIONS

• CONDITIONS OF COMPETITION •

Every class offered herein that is covered by the rules and specifications of the current USEF Rule Book will be conducted and judged in accordance therewith.

Life, senior active and junior active members shall be eligible to participate in all classes at Regular Competitions, Eventing Competitions at the Modified Level or above and Combined Driving Competitions at the Advanced Level, Dressage, Reining and Vaulting Competitions and Endurance Rides. A non-member may participate as a handler, rider, driver, owner, lessee, or agent at Regular Competitions, Eventing Competitions, Dressage Competitions, Reining Competitions and Combined Driving Competitions upon payment of a Show Pass fee. Participants in the following classes are exempted from the Requirements of this rule 1) leadline; 2) exhibitions; 3) games and races; 4) classes for 4-H members; 5) walk trot and academy classes (academy classes are classes limited to horses used regularly in a lesson program); 6) USDF introductory level tests, pas de deux and quadrille classes; 7) assistant handlers in Dressage Sport Horse Breeding classes.

• USEF ENTRY AGREEMENT •

By entering a Federation-licensed Competition and signing this entry blank as the Owner, Lessee, Trainer, Manager, Agent, Coach, Driver, Rider, Handler, Vaultor or Longeur and on behalf of myself and my principals, representatives, employees and agents, I agree that I am subject to the Bylaws and Rules of the United States Equestrian Federation, Inc. (the "Federation") and the local rules of HITS Hudson Valley. I agree to be bound by the Bylaws and Rules of the Federation and of the competition. I will accept as final the decision of the Hearing Committee on any question arising under the Rules, and agree to release and hold harmless the competition, the Federation, their officials, directors and employees for any action taken under the Rules. I represent that I am eligible to enter and/or participate under the Rules, and every horse I am entering is eligible as entered. I also agree that as a condition of and in consideration of acceptance of entry, the Federation and/or the Competition may use or assign photographs, videos, audios, cable casts, broadcasts, internet, film, new media or other likenesses of me and my horse taken during the course of the competition for the promotion, coverage or benefit of the competition, sport, or the Federation. Those likenesses shall not be used to advertise a product and they may not be used in such a way as to jeopardize amateur status. I hereby expressly and irrevocably waive and release any rights in connection with such use, including any claim to compensation, invasion of privacy, right of publicity, or to misappropriation. The construction and application of Federation rules are governed by the laws of the State of New York, and any action instituted against the Federation must be filed in New York State. See GR9074. If not currently a USEF Active Competing member or Subscriber and competing only in classes that are exempt from membership requirements, I acknowledge and agree that I will be enrolled at no cost as a USEF Fan and my USEF Fan Account will continue to annually automatically renew unless and until USEF determines in its sole discretion to terminate my Fan account. Additionally, I acknowledge that the benefits of a USEF Fan are subject to change without notice. I acknowledge that I may opt out at any time by going to My USEF Dashboard or calling (859) 810-8733. BY SIGNING BELOW, I AGREE that I have read, understand, and agree to be bound by all applicable Federation Bylaws, rules, and policies including the USEF Safe Sport Policy and Minor Athlete Abuse Prevention Policies (MAAPP) as published at USEF.org, as amended from time to time, as well as all terms and provisions of this Prize List. If I am signing and submitting this Agreement electronically, I acknowledge that my electronic signature shall have the same validity, force and effect as if I affixed my signature by my own hand.

The Horse Show Committee reserves the right to itself to interpret all questions and conditions in regard to or arising out of, or incident to the show without claims for damages or recourse of any kind. All questions not covered in these Rules and Regulations shall be decided by the Horse Show Management; its decision to be final.

The Horse Show Management reserves to itself the right to limit entries in any class, section or division, to refuse, accept conditionally, or to cancel any entries, disqualify any riders or exhibitors, prohibit exhibition of entries, and cancel award prizes, without any claim for damages; to change any course, to add a dotted line, to cancel or combine any unfilled classes, or to reschedule classes, after due notice to exhibitors; to change rings or rotate judges; to change specifications in jumper classes as competition warrants.

Every horse entered herein for competition will be under the control of the Horse Show Management, but the Show Management will in no case be responsible for any loss or damage that may occur, and it shall be a condition of entry that each exhibitor shall hold the horse show and the officials, employees, directors, officers, sponsoring entities of the horse show and the facilities at which the horse show is held blameless for any loss or accident to his horse(s), employee(s), or equipment which may occur from sickness, fire or other cause.

ENTRY & STABLING CLOSING DATES

HITS Hudson Valley Spring Premier	Friday, April 24, 2026
HITS Hudson Valley I, II & III	Wednesday, April 29, 2026
HITS Hudson Valley FEI Jumper Special	Friday, May 29, 2026
HITS Hudson Valley IV, V & VI	Wednesday, June 24, 2026
HITS Hudson Valley VII & VIII	Wednesday, August 5, 2026

ENTRY POLICY & PROCEDURE

- Entries must be submitted electronically through the Show Management System Online Entry platform, and must be filled out in its entirety.
- Horse Deposit Fee will be credited to the horse's entries only if the Entry is received by the Closing Date and meets the Entry Procedure.
- A Signed Open Check or Credit Card Authorization must be lodged with the Show Secretary each week before Numbers are issued.
- Visa, MasterCard, Discover and American Express are accepted. Customers paying by credit card should reference the Retail pricing.
- Retail prices will be charged for all Credit Card transactions, which are 3% higher than the prices in this Prize List.
- Entries received after the Closing Date will be Late and subject to the Post Entry Penalty of \$75.
- Entries received after 5 pm Monday of the show will be subject to the Show Week Post Entry Penalty of \$100.
- Every account must have a valid credit card on file at HITS that will be applied to the entry charges before the back number will be issued. If there is not a credit card on file, to pick up a number a valid signed check made to HITS must be in the show office and will be used to close the account at the end of the show week.
- Accounts must be closed at the end of each show week. Exhibitors are encouraged to close out their account in person. Exhibitors who do not close out in person automatically authorize HITS to close their account using the Check / Credit Card on file.

Billing questions or refunds will not be considered after the show in question.

- Any exhibitor with an unpaid balance after Sunday will be billed for these charges and a \$50 check out fee will be added to the total due.
- Entries will not be permitted to show until previous week balances are closed.
- **An All Inclusive Facility Fee of \$160** will be assessed to all showing horses. This fee entitles the horses to unlimited adds/scratches according to the add/scratch policy (does not apply to Special classes) as well as access to riding and lungeing areas. For Channel II this fee will be \$75.
- **Non-Showing Horse** must be properly entered, wear a back-number and provide coggins and vaccinations and **will be charged a fee of \$50 weekly.**



BEST WESTERN PLUS Kingston Welcomes HITS!

Located just off I-87 Exit 19, one exit south of Saugerties, in the historic district.
Walking distance to many restaurants, boutiques and galleries.

- Complimentary Wi-Fi throughout the hotel
- Complimentary hot American breakfast
- All rooms offer microwave ovens and refrigerators
- Salt water, heated indoor pool
- Well-equipped fitness center
- First Capitol Bistro & Bar serving dinner and room service from 5:00pm until 10:00pm
- Complimentary business center
- Pets welcome
- On-site guest laundry facilities

Be sure to ask for HITS Show discount. Call 845.338.0400.

Kingston Hotel & Conference Center

503 Washington Ave., Kingston 845.338.0400 1-800-780-7234 bwpkingston.com

GOVERNING LAW & VENUE

Any and all disputes related to or arising from HITS' management and/or operation of its horse shows shall be governed by the laws of the State of New York without giving reference to New York's conflict of laws principles. Any disputes that cannot be resolved by the parties shall first be subject to a mediation with a New York chosen mediator. If mediation fails, the parties agree to present to arbitration at HITS' discretion under the American Arbitration Association, and if not Arbitrated, subject to litigation solely in the Courts of Ulster County New York. The parties agree the time limit to object to horse show charges shall be thirty days from the close of the horse show for the week at issue. Any other claims must be brought within one year.

TRAINER'S BARN ACCOUNT

- Trainers must create a "Barn Account" entry to order items (tack stalls, paddocks, RVs, feed & bedding) that they intend to split.
- Trainer's Splits: This service allows trainers to split the show charges for miscellaneous items to their clients. Splits will be accepted until close of business Friday. Only items billed by the Horse Show such as feed, bedding, tack stalls, etc., will be split. Only dollar amounts will be split and totals will be rounded up. Splits will revert back to the trainer for payment if uncollected.
- Trainers confirm express authority to charge client's account for trainer split charges (including feed, bedding, groom and tack stall, etc.), and authority to use client's credit card to pay those charges. Trainer agrees to indemnify and hold harmless HITS, LLC and its agents for all such charges and from any dispute arising related to the charges that is brought by client or other person or entity.

REFUNDS

- Refund of pre-paid fees will be given for show scratches received prior to or on the Closing Date Scratch must be made in writing, according to the procedure outlined above.
- Refund for Horse Deposits, Stalls, Paddocks and RV Sites will not be given for entries scratched after the Closing Date. Exhibitors are responsible for any such outstanding fees.
- If eligible for refund, a check for refund due less an office fee of \$25 will be mailed within 30 days after the completion of the final Show of the Circuit.
- Billing questions or requests for refunds will not be considered after the Show in question.

ENTRY CLARIFICATION

- Classes may only be entered or declared by using a Class Number. A Class Number written on the Entry Form, Add Scratch Form, or Barn Add/Scratch Form or submitted online constitutes a Class Entry or Class Declaration.
- An entry with incomplete information for horse, owner, rider or trainer such as a horse entered as "Entry" or "TBA" or any such derivative, will be subject to the \$85 Incomplete Entry Fee. An entry with missing USEF/USHJA or signatures is also subject to this fee.
- Equitation riders must ride the horse and wear the number of the horse they have entered to ride. There is no penalty for the rider to scratch an Equitation Class from one horse and add it on another horse. Exhibitors who enter an equitation class on one horse and ride or wear another horse's number will be charged on both horses.
- Any exhibitor who does not compete in a class in which he/she is officially entered, and does not scratch according to the Scratch Procedures outlined below, will be billed for the class.
- Horses shown in a class without being officially entered will be assessed a penalty as shown below.
- Exhibitors are responsible for a knowledge of the Rules and Regulations governing the Horse Show and for their own errors and omissions. In the case of a violation of a cross entry restriction, the exhibitor will forfeit the entry fee, class placing and prize money award.
- Show means the Show Week.
- The Horse Show policies herein stated regarding scratches and refunds will be followed regardless of weather and in place of GR 912.

POST ENTRY FEES

- | | |
|---|--------------------------------------|
| • Entry received after the Closing Date | \$75 |
| • Entry received after 5 pm, Monday of the show week | \$100 |
| • Incomplete Entry | \$85 (See Entry Clarification above) |

SCHEDULE CHANGES & UPDATES

The Class Schedule may change from week to week to include the Outside Course and other adjustments. Visit HITSShows.com for updated schedules one week prior to each show. Updated class counts and schedule changes during the competition can be found on ShowManagementSystem.com.

ADD/SCRATCH/CHANGE Any class add, scratch, or change, or any complete Show Scratch must be made in writing in the Show office on an official form, or by facsimile, or by letter and received prior to the start of the applicable class or show. Scratching a class "at the gate" is not considered an official scratch. Once a class or division begins, it may not be scratched, except for a Vet Scratch. If a Vet Scratch, the horse must be scratched in the Show office on the day of the class and the Official Show Vet's Certificate must be received that day. Scratch Fee will still apply. A class that has been closed may not be scratched.

Scratch Prior to Shows - HITSSecretary@HITSShows.com

Questions Prior to Shows Phone 845.246.8833

Scratch During Shows - HITSSecretary@HITSShows.com

Questions During Shows Phone 845.246.5515

- | | | |
|---|-------|--|
| • Scratch Class | NC | No Charge if scratched before class starts. Once class has started it may not be scratched. |
| • Scratch Show | \$50 | |
| • Scratch Special Class | \$50 | Day of unless otherwise noted |
| • Add Class | NC | No additional charge if added in the office according to the procedure above, prior to the start of the class. |
| • Add Class - Late | \$10 | If added after the class starts. |
| • Add Nom Jumper Class | \$10 | Day of and may go first in the Order of Go |
| • Horse Substitution | \$60 | (\$50 Scratched Entry and \$10 Substitute Entry) |
| • Horse Shown in Class but not entered | \$20 | Per class - if entered in the show but NOT entered in the office according to the procedure above. |
| • Jumper Nomination | \$250 | See "Conditions & Specifications" for a list of jumper divisions requiring a Nomination Fee. |
| • Jumper Nom Channel II | \$125 | Channel II |
| • Ship-In Fee | \$75 | |
| • Non-Showing Fee | \$50 | |

COMBINING, DIVIDING OR CANCELING DIVISIONS, CLASSES OR CLASSICS The Decision to Combine, Cancel or Divide classes will be made at the discretion of Show Management within one hour of the close of the Horse Show Office the night before the class. The update will be noted on the "How Many" schedule on the website.

- **Combining** Once a class/classic/division has been combined due to insufficient entries, it will not be re-divided for additional entries on the day of the class.
- **Dividing** A class/classic/division that has been offered as split may be combined on the day of if scratched entries warrant. Management has the right to run all sections of the class/classic/division in their entirety before pinning if insufficient entries seem likely.
- **Canceling** A class/classic/division that has been cancelled due to insufficient entries will not be reinstated for additional entries on the day of the class.

THIS IS MORE THAN A HORSE SHOW THIS IS HITS!



ENJOY THE PREMIER HITS EXPERIENCE FROM COAST TO COAST

Plan your 2026 show schedule with one unmatched HITS experience across six premier venues, including HITS Ocala, HITS Del Mar, HITS Culpeper, HITS Chicago, HITS Hudson Valley, and HITS Vermont. The excitement spans more than 130 weeks of hunter/jumper and dressage competition from coast to coast, featuring seven total WCHR weeks, nine total FEI jumping weeks, and opportunities for horses and riders of all levels. This action-packed year will certainly be one to remember!

HITS OCALA WINTER CIRCUIT

Post Time Farm December to March

HITS DEL MAR SHOW SERIES

Del Mar Horsepark April to August

HITS CULPEPER SHOW SERIES

Commonwealth Park April to September

HITS CHICAGO SHOW SERIES

Lamplight Equestrian Center May to September

HITS HUDSON VALLEY SHOW SERIES

HITS-on-the-Hudson May to October

HITS VERMONT SUMMER FESTIVAL

Harold Beebe Farm July to August



©Andrew Ryback, ESI, High Desert Sport Photo, Jess Windhurst, KMK Photos LLC Photography

PRIZE MONEY

- Prize Money will be applied to entries. The Payee will default to the Owner, if the Prize Money Recipient is not provided on the submitted entry each week. A valid Social Security or Federal ID number and complete mailing address must be provided. If the SSN/EIN has not been provided to the show office within 90 days of the competition, it will be forfeited. Net Prize Money credits will be issued as a check and will be mailed or hand-delivered within 30 days after the Show, thereby ending the show's responsibility. **Exhibitors:** Please verify the correct payee and mailing address is recorded in the Show Office. **HITS is not responsible for checks lost or issued to incorrect payees.**
- If the SSN/EIN is not provided, Prize Money will be withheld until SSN / EIN is provided.
- If the IRS has notified us of a discrepancy in Payee name or SSN / EIN prize money will be withheld until the discrepancy is resolved.
- If an outstanding balance exists on an account, prize money may be withheld.
- If the SSN/EIN has not been provided to the show office within 90 days of the competition, it will be forfeited. Prize Money will not be reissued after 90 days. **Prize Money Won by Foreign Exhibitors** is subject to the U.S. Internal Revenue Service regulation requiring sporting events to withhold 30% of prize money. Foreign exhibitors should apply for a Social Security number and will be asked to complete Form W-8BEN prior to receiving prize money.
- **Prize Money** is awarded through 6th place in hunter classes and through 6th or 8th place in jumper classes. A class that pays based on a number of entries will pay based on the number of on-time entries and post entries will not be included in the number used to determine the payout. Special Class Prize Money distribution is published in this book.
- A class with fewer than three entries will not award prize money.

ASSOCIATION MEMBERSHIP & FEE REQUIREMENTS

MEMBERSHIP - PEOPLE

- **Owner-Rider-Trainer:** Must be ACTIVE COMPETING members of USEF and USHJA, or join at the show, or pay Show Pass fees. Note: Owners and Riders are limited to ONE USEF Showpass per competition year, Trainers MUST be members.
 - **Adult or Amateur Status:** Riders showing in classes restricted to Adults or Amateurs must have USEF Amateur Certification. Foreign Exhibitors must present documentation indicating their Amateur status with their home Federation and must JOIN USEF as ACTIVE COMPETING Members and Sign for Amateur Status.
 - **Safe Sport:** Beginning January 1, 2019, All Senior members of USEF will be required to complete Safe Sport training at USEF.org before competing in a USEF Licensed competition. An exhibitor will not be allowed to compete until this requirement is met.
 - **International Riders:** All classes held during the 2026 HITS Hudson Valley Series will be run under National rules with regard to riders. If the capacity of International riders exceeds the National riders rule, riders will be accepted on a First come, First served basis. All International Riders must have an active, competing USEF and USHJA Memberships as well as having completed SafeSport Training for Riders 18 and Older.
- Reminder:** USEF MAAP Requirements All USEF Life and Senior Active members, as well as participants who have regular contact with minor athletes, are required to comply with the U.S. Center for SafeSport training requirement, to be eligible to participate in the competition. All participants must adhere to the U.S. Center for SafeSport Code, USEF Safe Sport Policy, and the Minor Athlete Abuse Prevention Policies. More information about these can be found at USEF.org.

MEMBERSHIP - FARMS & OTHER ENTITIES: Farms, Partnerships, and any entities owning a horse competing in a USEF Licensed Competition must be Recorded with USEF, and one recorded owner of the entity must have a current USEF and USHJA Competing Memberships.

MEMBERSHIP - HORSES

- **USHJA Horse Registrations:** All horses competing in USEF licensed Hunter/Jumper/Equitation competitions must have or apply for a Registration Number from USHJA
- **USEF Horse Recording:** Horses earning points toward USEF HOTY Awards and/or Zone Awards, USHJA Hunter Derby and or competing in Grand Prix must be Recorded with USEF Annually or for Life.
- **Microchip:** Beginning December 1, 2018, all horses competing in USEF licensed Hunter/Jumper/Equitation competitions must have a USEF-approved Microchip on file with USEF and USHJA. Horses will not be allowed to compete until this requirement is met.
- **Measurement Card:** Small Junior Hunters, Pony Hunters, Children's Pony Hunters, and Pony Jumpers must have valid USEF Measurement Card or copy of a valid Measurement Form, or be a measured at the show prior to showing. Foreign Measurement cards are not acceptable as proof of Measurement.

MEMBERSHIP HORSE FEES

- **Horse Fee:** USEF \$10, USHJA \$10 (Channel II - USHJA \$5)
- **Horse Drug Fee:** USEF \$15
- **Weeks I & VII - Outreach Fee:** \$5
- **High Performance Fees:** Horses entered in Grand Prix are required to pay the \$35 IHP Fee up to a total of the cap \$420 per competition year. Please refer to the USEF website for additional information.

THE SHOW SECRETARY WILL NOT ISSUE A NUMBER TO ANY EXHIBITOR UNTIL ASSOCIATION REQUIREMENTS HAVE BEEN MET. ONCE THE NUMBER IS ISSUED, ASSOCIATION FEES, INCLUDING SHOW PASS FEES, WILL NOT BE ADJUSTED FOR THAT SHOW. Failure to provide proper credentials will result in show pass fees and/or Incomplete Entry fees charged in each incident.

The Exhibitor has the ultimate responsibility for proper registration of horse, owner, rider and trainer with USEF/USHJA and for entering the horse under proper ownership where points are concerned.

HITS SOCIAL MEDIA POLICY: HITS encourages positivity in the use of social media platforms and urges persons posting information about HITS, its management, shows, exhibitors, officials, equine athletes, and others to exercise good judgment and think about the potential consequences of their posts and interactions on social media platforms. We urge those using social media to refrain from making derogatory, offensive, inflammatory, or false comments about other athletes, trainers, HITS and its management, our equine athletes, USEF, or any individuals associated with our HITS horse shows. HITS reserves the right to remove third-party content from its social media platforms that violates its social media policy and in extenuating circumstances may block a user from HITS social media sites for repeated offenses of its policy.

FACILITY INFORMATION

- **Footing** is all-weather.
- **Ring Sizes** - Grand Prix - 280' by 380'; Jumper 1 - 330'x200'; Jumper 2 - 270'x200'; Eq Ring - 260'x175'; Hunter 1 - 300'x150'; Hunter 2 - 270'x145'; Hunter 3 - 270'x145'; Hunter 4 - 250'x135'; Hunter 5 - 280'x145'; Hunter 6 - 240'x145'; Hunter 7 - 90'x 180'; Outside Course - 250'x225'
- **Riding Areas** - GP Schooling - 100'x300'; Jumper 1 Schooling - 100'x300'; Jumper 2 Schooling - 100'x300'; Jumper 3 Schooling - 100'x300'; FEI Schooling - 120'x250'; Hunter 1 Schooling - 120'x250'; Hunter 2 Schooling - 65'x300'; Hunter 3 Schooling - 65'x300'; Hunter 4 Schooling - 120'x250'; Hunter 5 Schooling - 90'x200'; Outside Course Schooling - 100'x200'
- **Lungeing Areas** - Four Areas Measuring 125'x225', 80'x200', 75'x200', 150'x250'. Jumper 1 Schooling, Jumper 3 Schooling and Hunter 7 are also available for lungeing every morning, and during the day if the ring is not being used for competition.
- **Food Service** will be available every day.
- **Lungeing** will be allowed in the designated areas only.

SAFETY: EMERGENCY MEDICAL CENTERS The nearest Hospital and Trauma 1 Medical Centers to HITS-on-the-Hudson are

HOSPITAL	Health Alliance Hospital	396 Broadway, Kingston, NY 12401	845.331.3131	13 miles (22 minutes) by car.
TRAUMA 1 MEDICAL CENTER	Albany Medical Center Hospital	43 New Scotland Ave, Albany, NY 12208	518.262.3474	45 miles (50 minutes) by car.



A PRODUCTIVE STAY NEVER FELT SO RELAXING.

You'll always be supported in your daily routine when you stay at Residence Inn. The ample workspace, Internet access and business services keep you focused. And the fully-equipped kitchen, fitness center and social events help you stay balanced. It's a combination that allows you to maintain your pace throughout your stay.

Wake up to our complimentary hot breakfast in the morning. Leave behind a list of groceries you'd like up to pick up in the afternoon. Mingle with your neighbors at The Residence Inn Mix. Then, retire to your spacious suite and comfy bed at night. It's all here to help you thrive.

Residence
Inn[®]
Marriott

RESIDENCE INN BY MARRIOTT[®]
KINGSTON

800 Frank Sottile Blvd | Kingston, NY 12401

MOVE IN / MOVE OUT DATE RESTRICTIONS

Arrival for stabling assignments must be between the hours of 8 am - 5 pm daily. Off-hour arrival allowed only with prior approval of Horse Show Management.

- **Weekly Items** - Stalls can be occupied Monday, 3 pm to the following Monday, 8 am of each Show Week. Arrival prior to Monday at 3 pm will incur a charge for early arrival, and must be organized through the Stabling Manager. Channel II - Arrival Thursday noon.
- Exhibitors staying multiple weeks may occupy their stalls/RVs/Paddocks all day Monday between weeks.

PADDOCKS: Approximately 16 turnout paddocks will be available. Preference will be given to multiple-week reservations. Any horse turned out in a paddock not assigned to the trainer group will incur a weekly charge for the paddock. Exhibitors should notify the Show Office if any part of the their assigned paddock is in need of repair; unless notified, the Horse Show will assume the assigned paddock(s) are deemed safe by the exhibitor, which should be satisfactory for USEF. Each paddock has its own gate and exhibitors should bring their own locks to secure their paddocks. After the closing date of entries, Paddock fees are non-refundable. Paddocks ordered after the closing date of entries will be accepted on a space available basis and may be subject to a Late Paddock fee of \$50 additional per week.

Paddock Weekly \$300 / \$200 (Channel II)

RV SPACES: On-site RV spaces include water, sewer and electric hook-up. On-site spaces are limited and preference will be given to multiple-week reservations. **RV spaces must be ordered by emailing Matt@HITSShows.com.** RV Spaces are non-refundable after the closing date of entries. RV Sites ordered after the closing date of entries will be accepted on a space available basis and may be subject to a Late RV fee of \$50 additional per week. **Note Any RV left parked in the RV area without pre-arranging with the stabling manager, whether hooked up or not, will incur a weekly fee of \$425 for non-show weeks or any portion thereof. If space permits, Layovers for unplugged RVs may be arranged through the Stabling Manager for \$200/week.**

RV Weekly \$425 / \$325 (Channel II)

PREFERRED PARKING: A limited number of preferred parking passes will be available for sale. Please contact Matt@HITSShows.com for more information.

Preferred Parking \$150

STABLING: Tent 10'x10', 10'x12', or 12'x12', portable, under tents, with doors, dirt floors. Permanent-Silver 10'x 12' with doors, dirt floors. Permanent-Gold 12'x12' with doors, dirt floors. **Note:** Some Temporary Stalls under tents may have tent support poles in them. If a stall assigned to you cannot be used for its intended purpose due to the location of the pole, please notify the Show Office and an alternate stall(s) will be assigned. **Stall Fees are non-refundable after the Closing Date of Entries. Any stall order made by Entry, Fax, Email or other method will be considered an official stall order and exhibitors will be responsible for payment. Stalls are not transferable or sublettable** except within the same trainer group. Exhibitors are responsible for using only those stalls assigned to them; any unassigned stall used for horses, tack, feed, grooming, dogs or storage of any item(s) will be added to the account and billed as a late weekly stall. Exhibitors should notify the show office if any stall part is in need of repair; unless notified, the Horse Show will assume the assigned stall(s) are deemed safe by the exhibitor, which should be satisfactory for USEF. Bedding on straw is prohibited except when the horse's health is at issue. Please obtain prior approval from Stable Office. Clean-up fee may apply. Shavings are to be purchased on-site. Any off-site shavings will result in an additional \$25 manure disposal fee per stall.

WEEKLY STALLS

		WEEKLY	CHANNEL II
Gold Permanent Stall	12'x12'	\$550/week	-
Gold Tent Stall	12'x12'	\$550/week	-
Silver Permanent Stall	10'x12'	\$450/week	\$275/week
Silver Tent Stall	10'x12'	\$450/week	\$275/week
Tent Stall	10'x10'	\$400/week	\$200/week
FEI Tack/Feed/Groom Stall	12'x12'	\$450/week	

PLEASE NOTE: Bedding on straw is prohibited except when the horse's health is at risk. Prior approval from the Stabling Office is required. Clean-up fee may apply.

SERVICES

- **Feed Store** Hay, grain and bedding may be purchased on the grounds. For deliveries prior to or upon arrival, use the Feed Order form in the prize list or online. Place orders by noon for same day delivery. No deliveries on Sunday. Questions with regard to feed and bedding charges will not be considered after noon Friday. Discrepancies in deliveries will not be considered unless brought to the attention of the Feed Office within 24 hours of placing the order. No commercial feed or bedding source will be permitted to deliver on the show grounds.
- **Horse Watch** Horses stabled on the grounds will receive Horse Watch provided by HITS Staff. Horse Watch extends from approximately 9 pm until 5 am daily. Horses will be checked approximately 5 times a night each night of the Show Week. Trainers/owners should provide emergency contact information for Horse Watch personnel. Forms will be available in the Feed Office or in the Prize List on Feed Order form. Cell phone numbers for Horse Watch will be available in the Feed Office for trainers/owners to be able to contact Horse Watch personnel directly.
- **Trainer's Splits** This service allows trainers to split the show charges for miscellaneous items to their clients. Splits will be accepted until noon on Friday. Only items billed by the horse show such as feed, bedding, tack stalls, etc., will be split. Only dollar amounts will be split and totals will be rounded up. Splits will revert back to the trainer for payment if uncollected.
- **Exhibitor Check Cashing** is no longer available. Please make arrangements with local banks.

AUTHORIZATION TO SHARE EMAIL AND CONTACT INFORMATION WITH HITS PARTNERS AND HITS RELATED ENTITIES By submitting a signed entry, I expressly authorize HITS, LLC to collect and share my email address and other contact information provided on the entry blank with HITS Partners and HITS related entities for purposes of sending me periodic updates, product information, and promotional offers via email. I understand that my email address will be kept confidential and will not be shared or sold to any other third parties without my explicit consent. I acknowledge that I may unsubscribe from these communications at any time by clicking the 'unsubscribe' link in the footer of any email I receive.

NON-NEGOTIABLE CHECKS

- **Returned Checks or Credit Cards**, for any reason, will be assessed a penalty of \$50 or 10% of the face value of the check/credit card charge, whichever is greater. Upon notification, exhibitors will have three days to make full payment, including penalty, in certified funds, cashier's check, money order, or credit card. A 3% Retail Adjustment will be applied to all Credit Card transactions. Sanctioning organizations will be notified if exhibitors fail to pay in full within three days. A monthly service fee equal to 18% per annum will begin accruing after 30 days. Note First time returned checks will automatically be redeposited.
- **A declined credit card** will be resubmitted within several days.
- A closed account, Stop Payment, incorrect or incomplete credit card information or a chargeback will be turned over to sanctioning organizations immediately.
- **Cash Only** may be required if you have previously given a non-negotiable check to HITS.

Experience the thrill of FEI competition for developing **Horses & Riders!**



INTERNATIONAL SHOW JUMPING AT HITS FROM COAST TO COAST

If you have been dreaming of the international stage, now is your chance to shine! Featuring FEI CSI1* and CSI2* competition at both HITS Del Mar and HITS Hudson Valley, these unique Jumper Special events provide exciting prize money opportunities for jumper riders from coast to coast. Get ready for a fun experience from the veterinary inspection jog through the grand prix victory gallop.

HITS Hudson Valley, Saugerties, New York

FEI Jumper Special - June 11-14 CSI1*/2*

NEW

HITS Del Mar, Del Mar, California

FEI Jumper Classic - August 13-16 CSI1*/2*

CSI1* Division

- \$51,000 Total Prize Money
- \$17,000 per Tour
- Bronze Tour (1.10-1.15m), Silver Tour (1.20-1.25m), Gold Tour (1.30-1.35m)

CSI2* Division

- \$118,500 Total Prize Money
- Four classes, including two Ranking Classes
- \$62,480 Grand Prix



©Andrew Ryback, ESI, High Desert Sport Photography



- **Accidents Involving Competitors** GR1317. In the event of a head injury due to a fall/accident at a licensed competition, the competitor may be prohibited from further competition until released by medical personnel. In some cases, the competitor may not return to competition without a signed release from a licensed medical professional. The competitor may be placed on suspension by USEF until this criteria is met. Competitors are advised to familiarize themselves with this new rule.
- **Protective Headgear** is compulsory for all persons at Federation licensed hunter, jumper or hunter/jumper competitions in all Hunter, Jumper and Hunt Seat Equitation classes, when mounted anywhere on the competition grounds, to wear properly fastened protective headgear which meets or exceeds ASTM (American Society for Testing and Materials)/SEI (Safety Equipment Institute) standards for equestrian use and carries the SEI tag. It must be properly fitted with harness secured. It is the responsibility of the rider, or the parent or guardian or trainer of the junior exhibitor to see to it that the headgear worn complies with appropriate safety standards for protective headgear intended for equestrian use, and is properly fitted and in good condition, and the Federation, Show Committee and Licensed Official are not responsible for checking headgear worn for such compliance. GR 801.2,7.
- **Motorized Vehicles & Golf Carts.** Minors who do not have a valid driver's license which allows them to operate a motorized vehicle in the state in which they reside will not be permitted to operate a motorized vehicle of any kind, including, but not limited to, golf carts, motorcycles, scooters, or farm utility vehicles, on the competition grounds of licensed competitions. Minors who have a valid temporary license may operate the above described motorized vehicles as long as they are accompanied by an adult with a valid driver's license. The parent/legal guardian or individual who signs the entry blank as a parent or guardian of a minor operating a motorized vehicle in violation of this rule are solely responsible for any damages, claims, losses or actions resulting from that operation. Violations of this rule will be cause for penalties against those responsible for the child committing the offense. Wheelchairs and other mobility assistance devices for individuals with disabilities are exempt from this rule. The unsafe use of personal electronic transport devices, as determined by the competition officials and management in their sole discretion, that do not require a driver's license to operate, including but not limited to segways, hover boards, and single wheeled scooters is prohibited on competition grounds. Operating such devices in areas where people gather may be deemed "unsafe use" if there is a risk of harm to others. If the operator of the device is a minor, the parent/legal guardian or individual who signs the entry blank as a parent or guardian of a minor operating the device in violation of this rule is accountable and may be subject to penalties. Wheelchairs and other mobility assistance devices for individuals with disabilities are exempt from this rule. Electric Golf Carts will not be permitted to plug in to any electrical outlet on the grounds.
- **Dogs must be restrained on the show grounds.** Loose dogs will be picked up and detained and the owner fined \$100. The owner may be barred from showing and expelled from the show grounds for a second offense, or for refusal to pay the fine, and will not be entitled to any refund of entry or stabling fees paid or due. Management reserves the right to call Animal Control to have an animal removed from the premises.
- **Electrical/Fire Regulations.** Electrical installation and connections must meet all state and county codes. Aisles shall be maintained clear for a minimum of six feet wide by eight feet high. No obstructions or projections shall be allowed in these aisles. No Class I Flammable Liquids such as gasoline are allowed inside the buildings. Cooking is not permitted within any stable area. Anyone found in violation shall be subject to dismissal from further participation in the horse show without recourse. Additional appliances are not permitted within any stable area. Anyone found in violation shall be subject to confiscation of the item(s).
- **Stall alterations are strictly forbidden.** The removal of stall tent side poles, side ropes and/or stakes/anchors is strictly prohibited. Any exhibitor found in violation will be issued a single warning. If violation continues, Management reserves the right to remove from the show grounds all property belonging to or under the control of said violator. Further, Management reserves the right to bar any exhibitor found to be in violation from any further participation in the horse show without recourse to any refund of entry or stabling fees paid or due.
- **Stall Customizations:** As part of HITS ongoing commitment to ensure the safety of all participants, particularly the horses in this instance, as well as preserving the integrity of our facilities, we are implementing important updates to our stabling guidelines. These new guidelines apply to all events. We kindly ask for your attention to the following points: Removal of Stall Customizations: Effective immediately, all customizations to the stalls, including but not limited to nails, screws, staples, eye hooks, plastic sheeting, metal wire, twine, and the like must be removed. The use of such materials, especially staples, poses significant risks to the horses and the integrity of our facilities. We strongly recommend the elimination, or at the very least, significant limitation of staples inside the stalls. Our goal is to ensure that all stalls are safe, clean, and in their original condition (minus the bedding). Responsibility of Competitors: It is the competitors' responsibility to ensure that their staff is fully informed of and complies with these updated guidelines. We encourage team leads to hold briefings with their staff to ensure everyone is aware of these changes and understands the importance of adhering to them. Fines for Non-Compliance: In our efforts to maintain the highest standards of facility upkeep and animal safety, HITS will impose a fine of \$500 for stalls that are not left in good condition. This measure is not intended to be punitive, but rather to underscore the importance of leaving the stalls in the same condition as they were found (bedding excluded). We believe this will encourage a collective effort towards maintaining a clean and safe environment for everyone, a form of pay-it-forward to all who utilize our stabling.
- **Damage.** Owners and exhibitors shall be held responsible for damage caused by them, their agents or employees to stalls, buildings and other properties on the show grounds, and shall be billed accordingly.

HEALTH & VETERINARY

- **Equine Health Requirements will be enforced.** The Equine Health Requirements are Required for all horses entering the Show Grounds both Showing and Non-Showing. To ensure the safety of all horses competing at HITS managed venues, the following documentation must be uploaded through [EquiTrace EventPass](#) prior to on-site arrival. Each horse entering the show grounds is required to have a negative coggins (within a year) and proof of Flu/ Rhino and EHV 1/4 vaccinations (within 6 months). **Any horse with a temperature of 101.5+ must be reported to official show veterinarian. Upon veterinary examination, if diagnostic testing is deemed necessary, testing will be conducted at owner's expense. If veterinarian suspects infectious disease after inspection, the horse will be required to go to isolation or off the property.**
- **Sharps & Medical Waste** – Appropriate Sharps Containers for the disposal of used Needles will be placed in all barns and tent stabling areas, at the end of aisles or at the breezeways. Sharps must only be disposed of in these containers. Anyone found in violation of proper disposal or in vandalism or removal of any provided Sharps Container will be fined \$100 and may face further penalties deemed necessary by Show Management. See GR1210.4 for complete details.
- **Show Veterinarian** phone number will be posted at the Show Office.
- **Alcoholic Beverages** in any form may not be brought onto the show grounds.

PARCEL DELIVERIES: Management will not be responsible for mail or parcel deliveries made to exhibitors, vendors or others. Please make arrangements accordingly.

MAIL, TELEPHONE & WEB

- **Prior to Show** HITS LLC, P.O. Box 130, Saugerties, NY. 845.246.8833
- **During Show** 454 Washington Ave. Ext., Saugerties, NY 12477 - 845.246.5515
- HITSShows.com | info@HITSShows.com

This event is organized in accordance with:

- **FEI Statutes, 23rd edition, effective 29th April 2014**
- **FEI General Regulations, 23rd edition, effective 1st January 2009, updates effective 1st January 2017**
- **FEI Veterinary Regulations, 13th edition 2014, effective 1st January 2018**
- **The Jumping Rules and its Annexes, 25th edition, updates effective 1st January 2017**
- **CSI Invitations System according to Annex V of the FEI Jumping Rules and its Annexes 25th edition, effective 1st January 2017 CSI AND CSIO Requirements according to Annex VI of the FEI Jumping Rules and its Annexes 25th edition, effective 1st January 2017 CSI/CSIO Prize Money requirements**
- **Longines Rankings - Group Categories:**
<http://www.fei.org/system/files/Final%20Longines%20Ranking%20Groups%20-%20202515.pdf>
- **Equine Anti-Doping and Controlled Medication Regulations (EADCMR), 2nd Edition, effective 1st January 2015, updates effective 1st January 2017**
- **FEI Anti-Doping Rules for Human Athletes (ADRHA), based upon 2015 WADA Code, effective 1st January 2015**
- **All subsequent published revisions, the provisions of which will take precedence.**

THE FEI CODE OF CONDUCT FOR THE WELFARE OF THE HORSE: The Fédération Equestre Internationale (FEI) expects all those involved in international equestrian sport to adhere to the FEI's Code of Conduct and to acknowledge and accept that at all times the welfare of the horse must be paramount and must never be subordinated to competitive or commercial influences.

1. At all stages during the preparation and training of competition horses, welfare must take precedence over all other demands.
This includes good horse management, training methods, farrier and tack, and transportation.
2. Horses and competitors must be fit, competent and in good health before they are allowed to compete.
This encompasses medication use, surgical procedures that threaten welfare or safety, pregnancy in mares and the misuse of aids.
3. Events must not prejudice horse welfare. This involves paying careful attention to the competition areas, ground surfaces, weather conditions, stabling, site safety and fitness of the horse for onward travel after the event.
4. Every effort must be made to ensure that horses receive proper attention after they have competed and that they are treated humanely when their competition careers are over. This covers proper veterinary care, competition injuries, euthanasia and retirement.
5. The FEI urges all involved with the sport to attain the highest levels of education in their areas of expertise.

A full copy of this Code can be obtained from the Fédération Equestre Internationale, Avenue Mon-Repos 24, CH-1000, Lausanne 5, Switzerland. Telephone: +41 21 310 47 47. The Code is available in English, French, Spanish, German and Arabic. The Code is also available on the FEI's website: www.horsesport.org.

VETERINARY EXAMINATIONS, INSPECTIONS & PASSPORT CONTROLS: The veterinary inspection: will be carried out in accordance with the Veterinary Regulations, Art. 1011, "General Regulations", 21st Edition, 1 January 2005, will apply: In accordance with Art.139.1. Every horse entered for any competition at CNs or CIMs (see Appendix D) in a foreign country, and all horses entered for other CIs, CIOs, Championships, Regional and Olympic Games, whether at home or in foreign countries, must have a valid official FEI Passport, or a National Passport approved by the FEI, accompanied by an FEI Recognition Card, as a means of identification and to establish ownership. In accordance with Art. 139.2. Horses taking part in CNs, and CIMs in their country of residence are not required to have a passport as is mentioned in paragraph 1. All such horses must be properly registered and identifiable by diagram. Unless there is no national requirement for equine influenza vaccination in the host country and in the country of origin, all horses must have a valid vaccination certificate.

EQUINE INFLUENZA VACCINATION, (VET REGS. APPENDIX VI): All horses and ponies for which an FEI Passport or a National Passport approved by the FEI has been issued must have the vaccination section endorsed by a veterinarian stating that it has received two injections for primary vaccination against equine influenza, given between one and three months apart. In addition, a booster injection must be recorded as having been given within each succeeding 6 months +21 days, subsequent to the second injection of the primary vaccination. None of these injections must have been given within the preceding seven days including the day of the competition or of entry into the competition stables. The above are the minimum requirements for influenza vaccination. Both primary and first and subsequent booster injections should be given according to the manufacturer's instructions which will fall within the stipulation of the FEI ruling.

SAMPLING FOR PROHIBITED SUBSTANCES, (VET. REGS, CHAP. V & VI AND ANNEX III): Regular sampling is carried out in CSIs (3*, 4*, 5*), CIOs, World Cup Qualifiers and Finals, Championships and Games, whereas at other CIs sampling is recommended. The number of horses tested is at the discretion of the Testing Veterinarian/Veterinary Delegate, however a minimum of three is recommended (Art. VR 1016). Special guidelines are applicable for events covered by the FEI Medication Control Programme (Group I & II only).

INSURANCE: All owners and competitors are personally responsible for damages to third persons caused by themselves, their employees, their agents or their horses. They are therefore strongly advised to take out third-party insurance providing full coverage for participation in equestrian events at home and abroad, and to keep the policy up to date.

FEI VETERINARIAN: TBA

USEF Competition Names Divisions and Ratings:

HITS Hudson Valley Spring Premier (Regional/Jumper 2), I-III (National/Jumper 5), FEI Jumper Special (Jumper 4),
IV (National/Jumper 6), Tuesday I (Regional/Jumper 1), V (National/Jumper 6), Tuesday II (Regional/Jumper 1),
New York Horse & Pony (National/Jumper 6), VII (National/Jumper 6), VIII (Premier/Jumper 6).

USEF#: 343232, 5048, 5050

317726, 346280, 319687,
328408, 319688, 338240,
352, 319690, 327416



MAAPP

MINOR ATHLETE ABUSE PREVENTION

LEARN ABOUT MAAP POLICIES



Safe Sport Training



Travel



One-On-One Interactions



Social Media & Electronic Communications



Read about these & more at usef.org/MAAPP

REPORT MAAP POLICY VIOLATIONS



usef.org/safe-sport/reporting

Text or WhatsApp Anonymously 2USEF(28733)

