



H



# HITS DEL MAR SUMMER 2026 SHOW SERIES

**DEL MAR HORSE PARK | July 8 - August 30, 2026**

**6 WEEKS | USEF Rated**

**Del Mar Sunshine Classic, Del Mar Summer Festival 1&2, Del Mar FEI Jumper Classic, Del Mar Summer Classic 1&2**

**USEF National (Sunshine Classic, Summer Festival 2, Classic 2)**

**USEF Premier & WCHR (Summer Festival 1, Classic 1) | Jumper Level 5 | FEI CSI 1\*/2\* (Del Mar FEI Jumper Classic) | FEI CSI 2\* (Classic 1 & 2)**



**HITS**

**HITS, LLC.** | PO Box 130, Saugerties, NY 12477  
845.246.8833 | info@HITSShows.com | HITSShows.com



# THIS IS MORE THAN A HORSE SHOW THIS IS HITS!



ENJOY THE PREMIER HITS EXPERIENCE FROM COAST TO COAST

Plan your 2026 show schedule with one unmatched HITS experience across six premier venues, including HITS Ocala, HITS Del Mar, HITS Culpeper, HITS Chicago, HITS Hudson Valley, and HITS Vermont. The excitement spans more than 130 weeks of hunter/jumper and dressage competition from coast to coast, featuring seven total WCHR weeks, ten total FEI jumping weeks, and opportunities for horses and riders of all levels. This action-packed year will certainly be one to remember!

**HITS OCALA WINTER CIRCUIT**

**Post Time Farm** December to March

**HITS DEL MAR SHOW SERIES**

**Del Mar Horsepark** April to August

**HITS CULPEPER SHOW SERIES**

**Commonwealth Park** April to September

**HITS CHICAGO SHOW SERIES**

**Lamplight Equestrian Center** May to September

**HITS HUDSON VALLEY SHOW SERIES**

**HITS-on-the-Hudson** May to October

**HITS VERMONT SUMMER FESTIVAL**

**Harold Beebe Farm** July to August



©Andrew Ryback, ESI, High Desert Sport Photo, Jess Windhurst, KMK Photos LLC Photography

## HITS DEL MAR SERIES **STAFF**

Mrs. Alexandra Zulia	Show Manager	Aiken, SC
Mr. John Endicott	Facility Manager	Rancho Santa Fe, CA
Mr. Jesse Yumang	Technical Coordinator	Orange, CA
Ms. Brett Waters	Director of Horse Show Administration	Ocala, FL
Ms. Carolyn Becker	Horse Show Office	Laguna Niguel, CA
Ms. Faith Conroy	Horse Show Office	Rumson, NJ
Ms. Ashley Baker	Marketing & Sponsorship	Wellington, FL
Mrs. Leslie Phillips	Art Director	Kingston, NY
Mrs. Leigh Tricker	The League presented by M+S Insurance Representative	South Dartmouth, MA
Dr. Anne McCabe	Show Vet - Sunshine Classic, Summer Festival 1 & 2, 858-759-2772	Rancho Sante Fe, CA
San Dieguito Equine Group	Show Vet - FEI Jumper Classic, Summer Classic 1 & 2, 760-591-9952	San Marcos, CA
Mr. Miguel Gonzales	Horse Show Farrier, 760-505-8175	Carlsbad, CA
Ms. Joanne Schreiber	Nightwatch, 818-400-4338	Lake Elsinore, CA



Please visit [Ryegate.com/USET.php](http://Ryegate.com/USET.php)

Upcoming Classes to determine which classes will be included in the Rolex Computer Ranking List.



Please submit Entries Online through: [HITS.ShowManagementSystem.com](http://HITS.ShowManagementSystem.com)

Feed & Bedding Orders can be made online via [HITSShows.com/Horse-Show-Office](http://HITSShows.com/Horse-Show-Office)

*The Competition Management for these events is HITS, LLC*





# EventPass

Powered By EquiTrace®

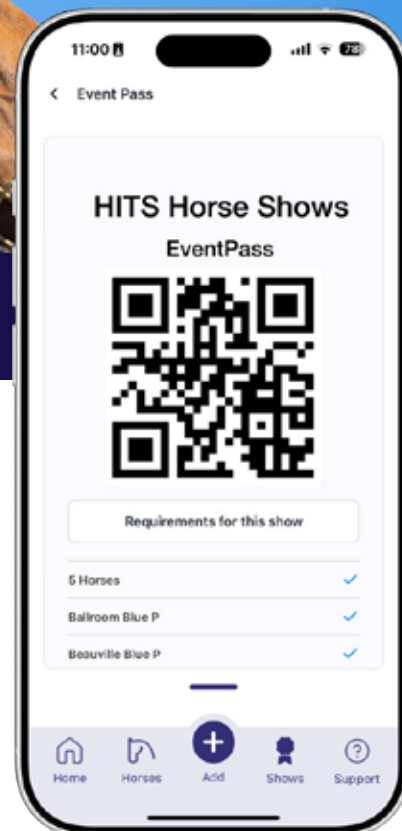

## EventPass is now live at HITS!

HITS Horse Shows uses EventPass for all horse show health documents. Here is how to Get Started:

- 1 Create a Free Account**  
Download the app by scanning the QR Code.

---

- 2 Add Your Horses**  
Upload your horses using their USEF number.

---

- 3 Upload Your Health Documents**  
EventPass verifies vaccines, Coggins and Health Statements

---

- 4 Create Your EventPass**  
Once documents are approved, select your show weeks and horses attending. **Complete your health declaration if required by the venue.**

---

- 5 Scan your pass on arrival**  
Download the mobile app and scan at the gate or office



**Do you need support?**

**Call our Support Team**  
**Mon, Thurs - Sun: 9AM - 5PM EST**  
**Tue & Wed: 7AM - 5PM EST**

 +1 (352) 759-1220

 support@equitrace.app



Visit <https://equitrace.app/eventpass-for-hits-horse-shows/>

# HITS DEL MAR SERIES OFFICIALS

## DEL MAR SUNSHINE CLASSIC

**ENTRIES OPEN**  
**ENTRIES CLOSE**

**July 8-12**  
Tuesday, May 26, 9 am  
Wednesday, June 10, 5 pm

### HUNTER/EQUITATION JUDGES

Ms. Keri Kampsen ..... Wellington, FL  
Mr. Mark Bone ..... Wellington, FL  
Ms. Virginia Edwards ..... Wellington, FL  
Mr. Chuck Mayer ..... Santa Barbara, CA  
Ms. Kathryn Griffiths ..... Shadow Hills, CA

### JUMPER JUDGES

Mr. Jack Robson ..... Coronado, CA  
Mr. Jim Kurtze ..... Rancho Mirage, CA  
Mr. Davin Malmqvist ..... Littleton, CO

### STEWARDS

Ms. Sharon Stewart-Wells ..... Carlsbad, CA  
Mrs. Diane Gatchalian ..... Temecula, CA  
Mrs. Sally Hudson ..... Monterey, CA

### COURSE DESIGNERS

Mr. Oscar Soberon ..... Dallas, TX  
Mr. Lewis Pack ..... Mill Spring, NC  
Mr. Scott Starnes ..... Coto de Caza, CA



## DEL MAR SUMMER FESTIVAL 1

**ENTRIES OPEN**  
**ENTRIES CLOSE**

**July 29 - Aug 2**  
Monday, June 8, 9 am  
Wednesday, July 1, 5 pm

### HUNTER/EQUITATION JUDGES

Mr. Jimmy Toon ..... Wellington, FL  
Ms. Mary Drueding ..... Andover, NH  
Ms. Susan Ashe ..... Wellington, FL  
Mr. Richard Slocum ..... Manchester, VT  
Mr. Geoffrey Case ..... Loxahatchee, FL  
Ms. Marla Amormino ..... Los Angeles, CA

### JUMPER JUDGES

Ms. Charlotte Robson ..... Coronado, CA  
Mr. Jim Kurtze ..... Rancho Mirage, CA  
Ms. Katie Frank ..... Carlsbad, CA  
Mr. Jack Robson ..... Coronado, CA

### STEWARDS

Ms. Sharon Stewart-Wells ..... Carlsbad, CA  
Mrs. Penny Carpenter ..... Palm Desert, CA  
Ms. Melessa Lee ..... West Lake Village, CA  
Mrs. Diane Gatchalian ..... Temecula, CA

### COURSE DESIGNERS

Mr. Mark McGowan ..... Congleton, UK  
Mr. Scott Starnes ..... Coto de Caza, CA  
Mr. Michael Roy Curtis ..... Burbank, CA

## Del Mar Classic 1

**ENTRIES OPEN**  
**ENTRIES CLOSE**

**August 19-23**  
Monday, June 29, 9 am  
Wednesday, July 22, 5 pm

### HUNTER/EQUITATION JUDGES

Mr. Mike Rosser ..... Southern Pines, NC  
Ms. Lauren Schweppe ..... Ocala, FL  
Mr. Colin Savaria ..... Reddick, FL  
Mrs. Susan Horn ..... Aiken, SC

### JUMPER JUDGES

Mr. Jim Kurtze ..... Rancho Mirage, CA  
Ms. Katie Frank ..... Carlsbad, CA

### STEWARDS

Ms. Sharon Stewart-Wells ..... Carlsbad, CA  
Mrs. Penny Carpenter ..... Palm Desert, CA  
Mrs. Diane Gatchalian ..... Temecula, CA

### COURSE DESIGNERS

Mr. Peter Grant ..... Calgary, AB  
Mr. Scott Starnes ..... Coto de Caza, CA  
Mr. Michael Roy Curtis ..... Burbank, CA

*Please see the FEI Schedule for the FEI officials.*

## Del Mar Summer Festival 2

**ENTRIES OPEN**  
**ENTRIES CLOSE**

**August 5-9**  
Monday, June 8, 9 am  
Wednesday, July 1, 5 pm

### HUNTER/EQUITATION JUDGES

Mrs. Kat Mulkey ..... Talking Rock, GA  
Ms. Constance Tramm Hunt ..... Haslett, MI  
Mr. Jim Kurtze ..... Rancho Mirage, CA

### JUMPER JUDGES

Mr. Davin Malmqvist ..... Littleton, CO  
Mrs. Charlotte Robson ..... Coronado, CA  
Mr. Jim Kurtze ..... Rancho Mirage, CA

### STEWARDS

Ms. Sharon Stewart-Wells ..... Carlsbad, CA  
Ms. Janet Fall ..... Madras, CA  
Ms. Sharon Stewart-Wells ..... Carlsbad, CA

### COURSE DESIGNERS

Ms. Marina Azevedo ..... Campinas, Brazil  
Mr. Michael Roy Curtis ..... Burbank, CA  
Mr. Jack Robson ..... Coronado, CA

## Del Mar FEI Jumper Classic

**August 13-16**  
*New in 2026! Please see the FEI Schedule for the event officials.*

## Del Mar Classic 2

**ENTRIES OPEN**  
**ENTRIES CLOSE**

**August 26-30**  
Monday, June 29, 9 am  
Wednesday, July 22, 5 pm

### HUNTER/EQUITATION JUDGES

Mr. Daniel Geitner ..... Aiken, SC  
Mr. Chance Arakelian ..... New Canaan, CT  
Mrs. Kristen Chance ..... Brookfield, NH  
Mrs. Cathy Geitner ..... Aiken, SC

### JUMPER JUDGES

Ms. Katie Frank ..... Carlsbad, CA  
Mr. Jim Kurtze ..... Rancho Mirage, CA

### STEWARDS

Ms. Sharon Stewart-Wells ..... Carlsbad, CA  
Mrs. Penny Carpenter ..... Palm Desert, CA  
Mrs. Diane Gatchalian ..... Temecula, CA

### COURSE DESIGNERS

Ms. Meghan Rawlins ..... Victoria, BC  
Mr. Michael Roy Curtis ..... Burbank, CA  
Mr. Scott Starnes ..... Coto de Caza, CA

*Please see the FEI Schedule for the FEI officials.*

THE  
LEAGUE  
presented by  
MARSHALL  
+STERLING

# FOR EVERY RIDER, BARN, & FAMILY



## MAKE EVERY ROUND COUNT!

**Join now to be part of an exciting, goal-oriented program designed for junior & amateur riders who want to show with purpose!**

- Compete in more than 25 feature events, including Hunter Derbies & Classics, Equitation Medals, & Jumper Classics, and, **NEW in 2026:** Short Stirrup and Lead Line.
- Participate at more than 650 host shows nationwide.
- **National Finals:** HITS Hudson Valley - September 9-13, 2026
- **Midwest Finals:** HITS Chicago - September 9-13, 2026
- **NEW Southeast Finals:** HITS Ocala - October 30 - November 1, 2026

**TO BECOME  
A MEMBER**



**TO BECOME  
A HOST SHOW**



# HITS DEL MAR SERIES FEATURES, ASSOCIATIONS & HUNTER PRIZE MONEY OFFERED

## DEL MAR SUNSHINE CLASSIC

July 8-12

USEF NATIONAL | USEF 5\* | USHJA | CPHA | THE LEAGUE | NAL | NHS | PCHA | TAKE2 | USHJA | WIHS

**Offered in 2025:** \$36,000

**Paid in 2025:** \$21,752

**Offered in 2026:** \$49,500

**Guaranteed:** \$5,000

**\$10,000 STX Open Speed**

**\$15,000 HorseFlight Jumper Classic**

**\$15,000 Alliant Private Client Cup**

**\$10,000 Adequan 1.20m Jumper Classic**

**\$30,000 HITS Grand Prix**

**\$5,000 USHJA Junior National Hunter Derby** - SW Regional Championship

**\$5,000 USHJA Amateur National Hunter Derby** - SW Regional Championship

**\$10,000 USHJA National Hunter Derby** - SW Regional Championship

**\$10,000 USHJA International Hunter Derby** presented by Great American Insurance

**CPHA Junior & Amateur Hunt Seat 3'6" Medal Finals**

## DEL MAR SUMMER FESTIVAL 1

July 29 - August 2

USEF PREMIER | USEF 5\* | USHJA | CPHA | THE LEAGUE | NAL | NHS | PCHA | TAKE2 | USHJA | WCHR | WIHS

**Offered in 2025:** \$75,100

**Paid in 2025:** \$75,000

**Offered in 2026:** \$81,100

**Guaranteed:** \$75,000

**\$15,000 STX Open Speed**

**\$20,000 HorseFlight Jumper Classic**

**\$24,500 Alliant Private Client Cup**

**\$5,000 Adequan 1.20m Jumper Classic**

**\$80,000 Go Rentals Grand Prix**

**\$25,000 USHJA International Hunter Derby** presented by Great American Insurance

**\$10,000 USHJA Junior/Amateur National Hunter Derby**

**\$10,000 USHJA National Hunter Derby** presented by Voltaire Design

**World Champion Hunter Rider**



## DEL MAR SUMMER FESTIVAL 2

August 5-9

USEF NATIONAL | USEF 5\* | USHJA | CPHA | THE LEAGUE | NAL | NHS | PCHA | TAKE2 | USHJA | WIHS

**Offered in 2025:** \$29,500

**Paid in 2025:** \$16,129.75

**Offered in 2026:** \$24,500

**Guaranteed:** \$5,000

**\$10,000 STX Open Speed**

**\$10,000 HorseFlight Jumper Classic**

**\$24,500 Alliant Private Client Cup**

**\$10,000 HITS Open Jumper Classic**

**\$2,500 USHJA Junior/Amateur National Hunter Derby**

**\$2,500 USHJA National Hunter Derby**

**\$10,000 Adequan 1.20m Jumper Classic**

**\$65,000 Great American Insurance Grand Prix**

## DEL MAR FEI JUMPER CLASSIC *New in 2026!*

August 13-16

USEF 4\* | FEI

**\$17,000 Bronze CSI 1\***

**\$17,000 Silver CSI 1\***

**\$17,000 Gold CSI 1\***

**\$118,500 CSI 2\***

## DEL MAR CLASSIC 1

August 19-23

USEF PREMIER | USEF 5\* | USHJA | CPHA | FEI 2\* | THE LEAGUE | NAL | NHS | PCHA | TAKE2 | USHJA | WCHR | WIHS

**Offered in 2025:** \$75,100

**Paid in 2025:** \$76,185

**Offered in 2026:** \$80,100

**Guaranteed:** \$75,000

**\$10,000 STX Open Speed**

**\$10,000 HorseFlight Jumper Classic**

**\$31,020 Alliant Private Client Jump-Off Classic CSI2\***

**\$31,020 HITS Winning Round CSI2\***

**\$90,000 Del Mar Classic Grand Prix CSI2\*** presented by Maria Mendelsohn & Douglas Elliman

**\$25,000 USHJA International Hunter Derby** presented by Great American Insurance

**\$10,000 USHJA National Hunter Derby**

**\$10,000 USHJA Junior/Amateur National Hunter Derby**

**World Champion Hunter Rider**



## DEL MAR CLASSIC 2

August 26-30

USEF NATIONAL | USEF 5\* | USHJA | CPHA | FEI 2\* | THE LEAGUE | NAL | NHS | PCHA | TAKE2 | USHJA | WIHS

**Offered in 2025:** \$22,000

**Paid in 2025:** \$10,094.50

**Offered in 2025:** \$24,500

**Guaranteed:** \$5,000

**\$10,000 STX Open Speed**

**\$10,000 HorseFlight Jumper Classic**

**\$31,020 Alliant Private Client Jump-Off Classic CSI2\***

**\$90,000 Del Mar Classic Grand Prix CSI2\*** presented by Purina Animal Nutrition

**\$2,500 USHJA National Hunter Derby**

**\$2,500 USHJA Junior/Amateur National Hunter Derby**

**\$31,020 FarmVet Winning Round CSI2\***

## SHOW APPROVALS

United States Equestrian Federation, Inc. | United States Hunter Jumper Association | California Professional Horsemen's Association | Fédération Equestre Internationale (FEI Jumper Classic, Classic 1 & 2) | The League presented by Marshall+Sterling Insurance | North American League | National Horse Show | Pacific Coast Horse Shows Association | TAKE2 Thoroughbred | Washington International Horse Show League | World Champion Hunter Rider (Summer Festival 1 & Classic 1)

# DO YOU HAVE WHAT IT TAKES TO BE A WORLD CHAMPIONSHIP HUNTER RIDER?



# WCHR

WORLD CHAMPIONSHIP HUNTER RIDER

## Congratulations to the 2025 WCHR Southwest Regional Winners!

Professional  
**Karli Postel**

Developing Professional  
**Sarah Moberg**

Adult Amateur  
**Sandra Bierman**

Amateur Owner 3'6"  
**Irene Neuwirth**

Amateur Owner 3'3"  
**Karin Binz**

Developing Pro Owner  
**West Coast Equine Partners, LLC**

Junior 3'6"  
**Violet Tatum**

Junior 3'3"  
**Sienna Smith**

Pony  
**Taylor Morrow**

Children's  
**Evie Becky**

Professional Owner  
**Jack Strang**

### JOIN TODAY AND BE PART OF THE FUN IN 2026!

Enroll in the WCHR Program by Midnight Eastern time of the last day of this competition and receive points toward Regional and National awards, and qualifying for the WCHR Finals Challenge classes held during the Capital Challenge Horse Show.

To enroll log into your USHJA Portal click on "My Programs" Click "Enroll" on World Champion Hunter Rider.

For more information contact Kara Knott at [kknott@ushja.org](mailto:kknott@ushja.org) or 859-217-6740, or visit [www.ushja.org/wchr](http://www.ushja.org/wchr).

UNITED STATES   
HUNTER JUMPER ASSOCIATION™  
(859) 225-6700 | [USHJA.org](http://USHJA.org)



ANDREW RYBACK PHOTOGRAPHY



DESERT SPORT PHOTO



TERESE COLE/USHJA



SHAWN McMILLEN PHOTOGRAPHY



TRICIA BOOKER/USHJA

# HITS DEL MAR SERIES CLASS LISTING

NOMINATION FEES	FEE
<b>Nomination 1</b> (Hunters & Equitation)	\$75
<b>Nomination 2</b> (Jumpers 1.15m & below)	\$125
<b>Nomination 3</b> (Jumpers 1.20m & above)	\$225

DIVISION/CLASS	HEIGHT	CLASS NUMBERS	DIVISION FEE	CLASS FEE	PRIZE \$ O/F
<b>UNRATED OPEN HUNTER SECTIONS</b>					
<i>The last class # is Under Saddle.</i>					
<b>Baby Green Hunter</b>	2'6"	25,26,27,28,29	\$250	\$60	-
A horse of any age in its 1st year of showing.					
<b>The League 2' Hunter Schooling</b>	2'	731,732 (No U/S)	-	\$60	-
<b>The League 2'3" Hunter Schooling</b>	2'3"	733,734 (No U/S)	-	\$60	-
<b>The League 2'6" Hunter Schooling</b>	2'6"	735,736,(No U/S)	-	\$60	-
<b>The League 2'9" Hunter Schooling</b>	2'9"	737,738 (No U/S)	-	\$60	-
<b>The League 3' Hunter Schooling</b>	3'	740,741,742,743 (No U/S)	-	\$60	-
<b>The League 3'3" Hunter Schooling</b>	3'3"	745,746 (No U/S)	-	\$60	-
<b>Hunter Derby Warm-Ups</b> (IF TIME PERMITS)	3' - 3-6"	747,748,749 (No U/S)	-	\$60	-
The League Hunter Schooling and Hunter Derby Warm-Up classes are not offered each week, but may be added at Management's discretion if time permits. Please see weekly schedule.					

RATED OPEN HUNTER SECTIONS	<i>Underlined class is Handy Hunter. The last class # is Under Saddle.</i>				<i>National/Premier</i>
<b>USHJA 2' Hunter</b>	2'	15,16,17,18,19	\$275	\$60	-
<b>USHJA 2'3" Hunter</b>	2'3"	20,21,22,23,24	\$275	\$60	-
<b>USHJA 2'6" Hunter</b>	2'6"	515,516,517,518,519	\$275	\$60	-
<b>USHJA 2'9" Hunter</b>	2'9"	615,616,617,618,619	\$275	\$60	-
<b>USHJA 3' Hunter</b>	3'	5,6,7,8,9	\$275	\$60	-
USHJA Hunter (USEF-Rated) Open to a horse or pony of any age and is not restricted by prior showing in any division. Distances will NOT be adjusted for ponies.					
<b>Take 2 Thoroughbred Hunter</b>	3'	525,526,527,528,529	\$275	\$60	-
Open to horses of any age that are registered in any Stud Book recognized by the Jockey Club. USEF-Rated.					
<b>Young Hunter 5 &amp; Under*</b>	2'9"	530,531,532,533,534	\$100	Div Fee Only	-
<b>Young Hunter 6 &amp; Under*</b>	3'	535,536,537,538,539	\$100	Div Fee Only	-
<b>Young Hunter 7 &amp; Under*</b>	3'3"	540,541,542,543,544	\$100	Div Fee Only	-
<i>*Young Hunters will be offered at Sunshine Classic, Summer Festival 1 &amp; Classic 1.</i>					
<b>Green Hunter 3'</b>	3'	35,36,37,38,39	\$325	Div Fee Only	\$125 / \$250
<b>Green Hunter 3'3"</b>	3'3"	40,41,42,43,44	\$325	Div Fee Only	\$125 / \$250
<b>Green Hunter 3'6"</b>	3'6"	45,46,47,48,49	\$325	Div Fee Only	\$175 / \$300
<b>Green Hunter 3'9"</b>	3'9"	50,51,52,53,54	\$325	Div Fee Only	\$175 / \$300
<b>High Performance Hunter</b>	4'	55,56,57,58,59	\$375	\$90	\$250 / \$350
<b>Green Conformation Hunter Model*</b>		60	-	\$30	-
<b>Green Conformation Hunter*</b>	3'6"	61,62,63,64,65	\$325	Div Fee Only	\$175 / \$300
<b>High Performance Conformation Hunter Model*</b>		66	-	\$30	-
<b>High Performance Conformation Hunter*</b>	3'9"	67,68,69,70,71	\$325	Div Fee Only	\$175 / \$300
<i>*Green &amp; High Performance Conformation will be run combined at Nationally Rated competitions.</i>					
<b>Performance Hunter 3'3"</b>	3'3"	75,76,77,78,79	\$325	\$75	\$125 / \$250
<b>Performance Hunter 3'6"</b>	3'6"	80,81,82,83,84	\$325	\$75	\$125 / \$250

RATED JUNIOR & AMATEUR HUNTER SECTIONS	<i>Underlined class is Handy Hunter. The last class # is Under Saddle.</i>				<i>National/Premier</i>
<b>Amateur-Owner 3'6" Hunter 18-35</b>	3'6"	85,86,87,88,89	\$325	Div Fee Only	\$175 / \$300
<b>Amateur-Owner 3'6" Hunter 36 &amp; Over</b>	3'6"	90,91,92,93,94	\$325	Div Fee Only	\$175 / \$300
<b>Amateur-Owner 3'3" Hunter 18-35</b>	3'3"	95,96,97,98,99	\$325	Div Fee Only	\$175 / \$250
<b>Amateur-Owner 3'3" Hunter 36 &amp; Over</b>	3'3"	100,101,102,103,104	\$325	Div Fee Only	\$175 / \$250
<b>Small Junior 3'6" Hunter 15 &amp; Under</b>	3'6"	120,121,122,123,124	\$325	Div Fee Only	\$175 / \$300
<b>Small Junior 3'6" Hunter 16-17</b>	3'6"	125,126,127,128,129	\$325	Div Fee Only	\$175 / \$300
<b>Large Junior 3'6" Hunter 15 &amp; Under</b>	3'6"	130,131,132,133,134	\$325	Div Fee Only	\$175 / \$300
<b>Large Junior 3'6" Hunter 16-17</b>	3'6"	135,136,137,138,139	\$325	Div Fee Only	\$175 / \$300
Junior Hunter 3'6" will be offered in two sections, Small & Large, at Sunshine Classic, Summer Festival 1 & Classic 1.					
<b>Small Junior 3'3" Hunter</b>	3'3"	140,141,142,143,144	\$325	Div Fee Only	\$175 / \$250
<b>Large Junior 3'3" Hunter</b>	3'3"	145,146,147,148,149	\$325	Div Fee Only	\$175 / \$250

RATED CHILD & ADULT HUNTER SECTIONS	<i>The last class # is Under Saddle.</i>				<i>National/Premier</i>
<b>Adult Hunter 18-35</b>	3'	105,106,107,108,109	\$300	\$60	\$100 / \$100
<b>Adult Hunter 36-49</b>	3'	110,111,112,113,114	\$300	\$60	\$100 / \$100
<b>Adult Hunter 50 &amp; Over</b>	3'	115,116,117,118,119	\$300	\$60	\$100 / \$100
<b>Low Adult Hunter</b>	2'6"	605,606,607,608,609	\$275	\$60	-
<b>Children's Hunter 13 &amp; Under</b>	3'	160,161,162,163,164	\$300	\$60	\$100 / \$100
<b>Children's Hunter 14-17</b>	3'	165,166,167,168,169	\$300	\$60	\$100 / \$100
<b>Low Children's Hunter</b>	2'6"	660,661,662,663,664	\$275	\$60	-
<b>Children's Pony Hunter - Small/Medium</b>	2'	150,151,152,153,154	\$275	\$60	-
<b>Children's Pony Hunter - Large</b>	2'6"	155,156,157,158,159	\$275	\$60	-
Children's Hunter Pony Divisions will be set on a 12' stride.					

# STANDLEE/USHJA NATIONAL HUNTER DERBY REGIONAL CHAMPIONSHIPS



ANDREW RYBACK PHOTOGRAPHY, TERISÉ COLE/USHJA, MCCOOL PHOTOGRAPHY

Compete in six Regional Championships held across the country

## **NORTH**

**Princeton Summer Encore**  
Skillman, NJ  
Aug. 19-23, 2026

## **SOUTH**

**WEC Ocala Summer II**  
Ocala, FL  
June 17-21, 2026

## **NORTH CENTRAL**

**Split Rock Hunter  
Jumper Classic II CSI3\***  
Lexington, KY  
June 9-14, 2026

## **SOUTH CENTRAL**

**Southwest Showdown**  
Katy, TX  
Sept. 16-20, 2026

## **NORTHWEST**

**Oregon Summer**  
Wilsonville, OR  
Aug. 19-23, 2026

## **SOUTHWEST**

**Del Mar Sunshine Classic**  
Del Mar, CA  
July 8-12, 2026

Visit [ushja.org/NHD](https://ushja.org/NHD) for complete details and dates.



## HITS DEL MAR SERIES CLASS LISTING

**HUNTERS**

DIVISION/CLASS	FENCE HEIGHT	CLASS NUMBERS	DIVISION FEE	CLASS FEE	PRIZE \$ O/F
<b>RATED PONY HUNTER</b>	<i>First class is Conformation, Underlined class is Handy Hunter, Last class # is Under Saddle. National/Premier</i>				
<b>Green Pony Schooling</b> (Unrated)	2'3",2'6",2'9"	579	-	\$60	-
<b>Small/Medium Green Pony Hunter</b>	2'3",2'6"	171,172,173,174,175	\$275	Div Fee Only	\$100 / \$100
<b>Large Green Pony Hunter</b>	2'9"	177,178,179,180,181	\$275	Div Fee Only	\$100 / \$100
<b>Small Pony Hunter</b>	2'3"	183,184,185, <u>186</u> ,187	\$295	Div Fee Only	\$125 / \$200
<b>Medium Pony Hunter</b>	2'6"	189,190,191, <u>192</u> ,193	\$295	Div Fee Only	\$125 / \$200
<b>Large Pony Hunter</b>	2'9"	195,196,197, <u>198</u> ,199	\$295	Div Fee Only	\$125 / \$200
<b>UNRATED NON-PRO HUNTER SECTIONS</b> <i>Last class # is Under Saddle.</i>					
<b>Opportunity Crossrail Hunter</b> Open to Junior & Amateur riders.	18"	764,765,766	\$175	\$60	-
<b>Short Stirrup Hunter</b> Open to riders age 12 & under. No oxers.	2'	595,596,597	\$175	\$60	-
<b>Long Stirrup Hunter</b> Open to riders 13 & over. No oxers.	2'	795,796,797	\$175	\$60	-
<b>Pre- Child/Adult Hunter</b> Rider may not cross enter into any USEF rated Hunter Divisions. Exception: Children's Pony, Low Child/Adult Hunter and USHJA Hunter up to 2'6". Courses will have oxers.	2'	545,546,547,548	\$200	\$60	-
<b>Modified 2'9" Children's Hunter</b>	2'9"	565,566,567,568,569	\$275	\$60	-
<b>Modified 2'9" Adult Amateur Hunter</b>	2'9"	570,571,572,573,574	\$275	\$60	-
<b>Walk, Walk/Trot, W/T Poles Hunter</b> Riders competing in classes requiring canter for more than 1 season are not eligible to ride in Walk/Trot.	-	700,701,702	-	\$60	-
<b>Schooling Pony Hunter</b> Open to Junior and Adult Amateur riders on ponies. May only compete once. Courses to be set using regular pony strides.	2',2'3",2'6",2'9"	585,586,587,588	\$200	\$60	-

**JUMPERS**

DIVISION/CLASS	FENCE HEIGHT	CLASS NUMBERS	CLASS FEE	PRIZE \$/CLASS
<b>JUMPER SECTIONS</b>	<i>Jumper Nomination below 1.20m = \$125, Jumper Nomination 1.20m &amp; above = \$225</i>			<i>National/Premier</i>
<b>.70m Jumper</b>	.70m	200,201,202	\$60	-
<b>.80m Jumper</b>	.80m	204,205,206	\$60	-
<b>.90m Jumper</b>	.90m	208,209,210	\$60	-
<b>Blue Ribbon Jumper</b> <i>Offered at Classic 1 Only</i>	1.0m	751	\$60	-
<b>1.0m Jumper</b>	1.0m	212,213,214,215	\$60	-
<b>1.10m Jumper</b>	1.10m	216,217,218	\$60	-
<b>1.15m Jumper</b>	1.15m	220,221	\$60	-
<b>Amateur 1.10m Jumper</b>	1.10m	224,225,226	\$60	-
<b>Amateur 1.0m Jumper</b>	1.0m	236,237,238	\$60	-
<b>Junior 1.10m Jumper</b>	1.10m	247,248,249	\$60	-
<b>Junior 1.0m Jumper</b>	1.0m	256,257,258	\$60	-
<b>Junior/Amateur .90m Jumper</b> Rider MAY NOT cross enter into any class with fences 1.10m or higher.	.90m	260,261,262	\$60	-
<b>Junior/Amateur .80m Jumper</b>	.80m	264,265,266	\$60	-
<b>Itty Bitty Jr/Am .70m Jumper</b>	.70m	244,245,246	\$60	-
<b>The League Pony Jumper</b> Small - .60m, Medium - .70m, Large - .80m.	.60m, .70m, .80m	240,241	\$60	-
<b>The League/WIHS Pony Jumper</b> Small - .65m, Medium - .75m, Large - .85m.	.65m, .75m, .85m	242	\$60	-
<b>Cross Rail Olympic Jumper - Table II</b>	.45m	800,801,802	\$60	-
<b>Cross Rail Olympic Jumper - Table IV</b>	.45m	805,806,807	\$60	-
<b>Take 2 Thoroughbred Jumper</b>	1.0m	268,269,270	\$60	-
<b>1.0m Young Jumper</b> Open to horses that are USEF Age Verified 4, 5, 6 & 7 year olds. Horse may only compete in one Young Jumper height section per day, and may not have competed in Open Jumper Classes offering \$25,000 or more in prize money with fences 1.20m or greater.	1.0m	291,292	\$60	-
<b>1.10m Young Jumper</b> Open to horses that are USEF Age Verified 4, 5, 6 & 7 year olds. Horse may only compete in one Young Jumper height section per day, and may not have competed in Open Jumper Classes offering \$25,000 or more in prize money with fences 1.25m or greater.	1.10m	294,295	\$60	-
<b>1.20m Young Jumper</b> Open to horses that are USEF Age Verified 5, 6 & 7 year olds. Horse may only compete in one Young Jumper height section per day, and may not have competed in Open Jumper Classes offering \$25,000 or more in prize money with fences 1.35m or greater. *Young Jumper classes will not be offered Sunshine Classic.	1.20m	297,298	\$60	\$200
<b>1.20m Jumper</b>	1.20m	271,272,273	\$60	\$250
<b>1.30m Jumper</b>	1.30m	275,276,277	\$75	\$500
<b>1.35m Jumper</b> <i>Offered at Sunshine &amp; Classic 2</i>	1.35m	278	\$75	\$500
<b>1.40m Jumper</b> <i>Offered at Festival 1 &amp; 2 and Classic 1</i>	1.40m	278,279	\$100	\$1,000
<b>1.40m Jumper</b> <i>Offered at Classic 2</i>	1.40m	279	\$100	\$1,000
<b>Junior/Amateur 1.20m Jumper</b>	1.20m	281,282,283	\$60	\$250
<b>Junior/Amateur 1.30m Jumper</b>	1.30m	284,285,286	\$75	\$500
<b>Junior/Amateur 1.40m Jumper</b>	1.40m	287,288,289	\$75	\$500

HITS DEL MAR SERIES PHOTO GALLERY 2025



# HITS DEL MAR SERIES CLASS LISTING

## MEDALS

	HEIGHT	CLASS NUMBER	CLASS FEE
<b>MEDAL CLASSES</b>			
<i>Medal Class specifications will be available in the Horse Show Office.</i>			
<b>Dover Saddlery/USEF Hunter Seat Medal</b>	3'6"	370	\$65
<b>ASPCA Maclay</b>	3'6"	371	\$65
<b>Platinum Performance USEF Talent Search 2*</b>	1.15m	372	\$65
<b>WIHS Junior Equitation - Handy Hunter Phase</b>	3'6"	373	\$65
<b>WIHS Junior Equitation - Jumper Phase</b>	3'6"	473	\$65
<b>WEC Premier Cup</b>	3'6"	399	\$65
<b>USEF Adult Medal</b>	3'3"	374	\$65
<b>WIHS Pony Medal</b>	2'3", 2'6", 2'9"	375	\$65
<b>Marshall+Sterling US Pony Medal</b>	2'3", 2'6", 2'9"	376	\$65
<b>NHS Hamel Foundation Medal</b>	3'3"	377	\$65
<b>THIS NHS Adult Medal</b>	3'	393	\$65
<b>IHSA/USHJA 3'3" Hunter Seat Medal</b>	3'3"	778	\$65
<b>USHJA Junior Jumping Seat Medal</b>	3'3"	378	\$65
<b>USHJA Adult Jumping Seat Medal</b>	3'3"	478	\$65
<b>USEF/NCEA Junior Hunter Seat Medal</b>	3'3"	379	\$65
<b>CPHA Junior Medal</b>	3'6"	474	\$65
<b>CPHA Senior Medal</b>	3'6"	475	\$65
<b>CPHA Foundation</b>	3'3"	476	\$65
<b>WCE Medal</b>	1.10m	477	\$65
<b>CPHA Style of Riding Medal</b>	1.0m	479	\$65
<b>The League Pre-Child/Adult 2' Medal</b>	2'	380	\$65
<b>The League/Pyranha Children's Medal</b>	3'	381	\$65
<b>The League/Sidelines Low Child/Adult Medal</b>	2'6"	382	\$65
<b>The League Children's Pony Medal</b>	2', 2'6"	383	\$65
<b>CPHA Child/Adult Horsemanship Medal</b>	2'6"	384	\$65
<b>PCHA Junior/Amateur Horsemanship</b>	2'9"	385	\$65
<b>Onondarka Medal</b>	3'	386	\$65
<b>CPHA Child/Adult Medal</b>	3'	390	\$65
<b>THIS National Children's Medal</b>	3'	391	\$65
<b>Ariat National Adult Medal</b>	3'	392	\$65
<b>PCHA Foxfield Medal - 18 &amp; Over</b>	3'3"	395	\$65
<b>PCHA Adult Medal 18-34</b>	3'3"	396	\$65
<b>PCHA Adult Medal 35 &amp; Over</b>	3'3"	397	\$65
<b>PCHA Horsemanship 14 &amp; Under</b>	3'3"	398	\$65

## EQUITATION

	HEIGHT	CLASS NUMBER	CLASS FEE
<b>EQUITATION SECTIONS</b>			
<i>First class# is the flat class.</i>			
<b>Equitation 11 &amp; Under</b>	2'6"	300,301,302	\$60
<b>Equitation 12-14</b>	3'	304,305,306	\$60
<b>Equitation 15-17</b>	3'3"	312,313,314	\$60
<b>Pony Equitation</b>	2'3", 2'6", 2'9"	316,317,318	\$60
<b>Adult Equitation 18+</b>	3'	320,321,322	\$60
<b>2'9" Junior/Adult Equitation</b>	2'9"	344,345,346	\$60
No cross entry into any class with fences 3'6" or higher.			
<b>Low Children's Equitation</b>	2'6"	336,337,338	\$60
<b>Low Adult Equitation</b>	2'6"	352,353,354	\$60
No cross entry into any class with fences 3'3" or higher.			
<b>Short Stirrup Equitation</b>	2'	360,361,362	\$60
Open to riders age 12 & under. No oxers.			
<b>Long Stirrup Equitation</b>	2'	365,366,367	\$60
Open to riders 13 & over. No oxers.			
<b>Walk, Walk/Trot, W/T Poles Equitation</b>	-	703,704,705	\$60
Riders competing in classes requiring canter for more than 1 season are not eligible to ride in Walk/Trot.			
<b>Opportunity Crossrail Equitation</b>	18"	767,768,769	\$60
Open to Junior & Amateur riders.			
<b>Opportunity Leadline</b>	-	625	\$25
No membership required. Riders may not show in any other class at the show. Horses to be ridden must already be entered in the show.			

## DEL MAR SUNSHINE CLASSIC - JULY 8-12

CLASS	ENTRY FEE	POST ENTRY	SCRATCH FEE
<b>401. \$1,000 JUNIOR HUNTER CLASSIC 3'3 &amp; 3'6"</b> Designated first-round classic. Horse must have entered, shown and completed the course in two Junior Hunter classes over fences at the same show. Once the horse has completed in the first round class, the Classic may not be scratched.	\$100	\$10	\$10
<b>402. \$1,000 A-O HUNTER CLASSIC 3'3" &amp; 3'6"</b> Designated first-round classic. Horse must have entered, shown and completed the course in two A-O Hunter classes over fences at the same show. Once the horse has completed in the first round class, the Classic may not be scratched.	\$100	\$10	\$10
<b>403. \$500 PONY HUNTER CLASSIC</b> Designated first-round classic. Ponies must have entered, shown and completed the course in two Pony Hunter classes over fences at the same show. Once the pony has completed in the first round class, the Classic may not be scratched.	\$50	\$10	\$10
<b>404. \$500 THE LEAGUE/NAL/WIHS CHILD HUNTER CLASSIC - Horse</b>	\$50	\$10	\$10
<b>504. \$500 THE LEAGUE CHILD HUNTER CLASSIC - Pony</b> Designated first-round classic. Horse or pony must have entered and shown in two Children's Hunter classes over fences at the same show. Once the horse/pony has completed in the first round class, the Classic may not be scratched.	\$50	\$10	\$10
<b>405. \$500 THE LEAGUE/NAL/WIHS ADULT HUNTER CLASSIC</b> Designated first-round classic. Horse must have entered and shown in two Adult Hunter classes over fences at the same show. Once the horse has competed in the first round class, the Classic may not be scratched.	\$50	\$10	\$10
<b>406. THE LEAGUE PRE-CHILD/ADULT 2' HUNTER CLASSIC</b> Designated first-round classic. Fences 2'. Riders must be juniors or amateurs. Horse or pony must have entered, shown and completed the course in two Pre-Child/Adult Hunter classes over fences at the same show. No cross entry of rider into any rated hunters. Exception: Children's Pony, Low Child or Adult Hunter, USHJA Hunter up to 2'6".	\$50	\$10	\$10
<b>407. \$500 THE LEAGUE LOW CHILD/ADULT HUNTER CLASSIC</b> Designated first-round classic. Fences 2'6". Riders must be juniors or amateurs. Horse or pony must have entered, shown and completed the course in two Low Child or Adult Hunter classes over fences at the same show. No cross entry of rider into any rated hunters. Exception: Children's Pony, Low Child or Adult Hunter, USHJA Hunter up to 2'6".	\$50	\$10	\$10

**HUNTER CLASSICS:** Exhibitors must enter the classic prior to the start of the first round class. Scratches are not permitted after the first round class has begun. See the time Schedule for the designated first round class. Horses must have entered, shown, and completed the course in at least two of the respective hunter division classes over fences at this show. To be judged on performance and soundness, suitability and manners to count. To be scored under the open numerical judging system. To be shown over a course of approximately 10 jumps of height designated by the qualifying division. The twelve horses with the highest scores from the first round will return to jump a second round over a different course. In the event of equality in the first round, all equal scores will return for the second round. Scores will be combined from the first round with the second round to determine overall winners.

<b>627. \$1,000 SURFSIDE 2'9" HUNTER DERBY</b> Hunt & Go format. Fences 2'9" . No Cross entry of Horse/Rider Combination into Class 628. Open to Professionals, Junior and Amateur riders on Horses and Ponies. Horse/pony must have entered in two classes over fences at the same show. No cross entry of rider into any class with fences 3'3 or higher. If entries warrant, management may elect to split Pro / Non-Pro.	\$100	\$10	\$10
<b>628. \$500 THE LEAGUE TINY BIT O' HUNTER DERBY 2'</b> Hunt & Go format. Fences 2' with options to 2'4". No Cross entry of Horse/Rider Combination into Class 627 or 629. Open to Junior and Amateur riders on Horses and Ponies. Horse/pony must have entered in two classes over fences at the same show. No cross entry of rider into any class with fences 3' or higher.	\$75	\$10	\$10
<b>629. \$750 THE LEAGUE BIT O' STRAW HUNTER DERBY 2'6"</b> Hunt & Go format. Fences 2'6" with options to 2'10". No Cross entry of Horse/Rider Combination into Class 628. Open to Junior and Amateur riders on Horses and Ponies. Horse/pony must have entered in two classes over fences at the same show. No cross entry of rider into any class with fences 3' or higher.	\$100	\$10	\$10
<b>630. \$10,000 USHJA NATIONAL HUNTER DERBY</b> <i>presented by Mary's Tack &amp; Feed</i> <b>South West Regional Championships.</b> Two Round Derby. Fences 3' with 3'5" options. Open to horses ridden by Professionals, Juniors or Amateurs. Riders are not limited to the number of horses they may ride. For more information, please visit USHJA.org. Horses may only compete in one USHJA Derby.	\$475+\$35 USHJA	\$25	\$50
<b>631. \$5,000 USHJA JUNIOR NATIONAL HUNTER DERBY</b>	\$385+\$35 USHJA	\$25	\$50
<b>731. \$5,000 USHJA AMATEUR NATIONAL HUNTER DERBY</b> <b>South West Regional Championships.</b> Two Round Derby. Fences 3' with 3'5" options. Open to horses ridden by Juniors or Amateurs. Riders are not limited to the number of horses they may ride. For more information, please visit USHJA.org. Horses may only compete in one USHJA Derby.	\$385+\$35 USHJA	\$25	\$50
<b>600. \$10,000 USHJA INTERNATIONAL HUNTER DERBY</b> <i>presented by Great American Insurance Group</i> Hunt & Go format. Fences 3'6"-3'9", with 4' to 4'6" option. Riders limited to four (4) horses in this class. Horses are not required to show in any other class at the show. For more information, please visit USHJA.org. Horses may only compete in one USHJA Derby.	\$500+\$50 USHJA	\$25	\$50

**GROOMS AWARD:** A bonus check of \$250 will be awarded to the groom of the winning horse in each USHJA Hunter Derby. The winners will be presented a certificate and must redeem it in the show office by the conclusion of the show.



## DEL MAR SUNSHINE CLASSIC - JULY 8-12

### SPECIAL CLASSES

CLASS	ENTRY FEE	POST ENTRY	SCRATCH FEE
<b>508. \$500 THE LEAGUE ITTY BITTY JR/AM .70m JUMPER CLASSIC</b> Table II.2.b., .70m. Horse/Rider combination must have entered in at least one other Jr/Am .70m class at the same show and MAY NOT show in any class with fences .90m or higher at the same show. Horse/Rider combination may compete in one Classic.	\$75	\$25	\$50
<b>408. \$1,000 THE LEAGUE JR/AM .80m JUMPER CLASSIC</b> Table II.2.b., .80m. The horse must have entered in at least one other Jr/Am .80m class at the same show. Rider MAY NOT show in any other class with fences 1.0m or higher at the same show. Horse/Rider combination may compete in one Classic.	\$100	\$25	\$50
<b>409. \$2,500 THE LEAGUE JR/AM .90m JUMPER CLASSIC</b> Table II.2.b., .90m. The horse must have entered in at least one other Jr/Am .90m class at the same show. Rider MAY NOT show in any other class with fences 1.10m or higher at the same show. Does not count for Zone Points. Horse/Rider combination may compete in one Classic.	\$200	\$25	\$50
<b>410. \$5,000 THE LEAGUE JR/AM 1.05m JUMPER CLASSIC</b> Table II.2.b., 1.0-1.05m. The horse must have entered in at least one other Jr/Am .90m-1.0m Jumper class at the same show. Horse/Rider Combination may only compete in one Classic at the same show. See Zone Specs.	\$325	\$25	\$50
<b>411. \$10,000 THE LEAGUE/NAL/WIHS JR/AM 1.15m JUMPER CLASSIC</b> Table II.2.b., 1.10m-1.15m. The horse must have entered in at least one other Jr/Am 1.0m-1.10m Jumper class at the same show. Horse/Rider Combination may only compete in one Classic at the same show. See Zone Specs.	\$375	\$25	\$50
<b>412. \$10,000 PYRANHA/NAL JR/AM 1.25m JUMPER CLASSIC</b> Table II.2.b. 1.20m-1.25m. The horse must have entered in at least one other Junior or Amateur 1.20m or 1.30m Jumper class at the same show. The horse/rider combination may only compete in one Classic at the same show.	\$375	\$25	\$50
<b>413. \$2,500 NAL JR/AM 1.35m JUMPER CLASSIC</b> Table II.2.a. 1.30m-1.35m. The horse must have entered in at least one other Junior or Amateur, 1.20m-1.40m Jumper class at the same show. The horse/rider combination may only compete in one Classic at the same show.	\$200	\$25	\$50
<b>414. \$5,000 CWD/NAL JR/AM 1.45m JUMPER CLASSIC</b> Table II.2.a. 1.40m-1.45m. The horse must have entered in at least one other Junior/Amateur 1.20m-1.40m Jumper class at the same show. The horse/rider combination may only compete in one Classic at the same show.	\$325	\$25	\$50
<b>415. \$15,000 ALLIANT PRIVATE CLIENT CUP</b> Table II.2.a. 1.35m. Time first Jump-off. Open to Nominated Jumpers.	\$400	\$25	\$50
<b>417. \$10,000 STX OPEN SPEED - 1.35m</b> Table III. 1.30m. Open to Nominated Jumpers.	\$375	\$25	\$50
<b>418. \$15,000 HORSEFLIGHT JUMPER CLASSIC - 1.35m</b> Table II.2.a. 1.35m. Time First Jump Off.	\$400	\$25	\$50
<b>419. \$10,000 ADEQUAN 1.20m JUMPER CLASSIC</b> Table II.2.b. 1.20m. Time First Jump Off.	\$375	\$25	\$50
<b>420. \$30,000 HITS GRAND PRIX</b> Table II.2.a. American Standard. 140m. Time first Jump-off. 24-Hour Rule in effect.	\$550	\$50	\$100

**GROOM'S AWARD:** A bonus check of \$500, presented by Finish Line, will be awarded to the groom of the winning horse in the Grand Prix of Del Mar. The winner will be presented a certificate and must redeem it in the show office by the conclusion of the show.

**STX DEL MAR LEADING RIDER:** Points will be awarded weekly to the top six placings in the STX Open Speed. Standard Championship Points will be used - 10-6-4-2-1-.5. Riders placing on multiple horses will receive points from all results. Should any tie occur overall, the award will be given to the rider with the most firsts & seconds. New in 2026, this program has been expanded to recognize two winners at each location, an overall series winner and a leading non-professional rider. The overall series leader will receive a Deluxe tack box; the leading non-professional rider will receive a Small tack box.

**STX NATIONAL LEADING RIDER:** STX is offering a National Leading Rider Award. Based on cumulative points collected in the STX Open Speed during the 2026 season at any HITS show. To be awarded at the conclusion of the Ocala Fall Series.

**The 2026 STX National Leading Rider will be awarded a six month lease on an STX 2-Horse!**



### CPHA MEDAL FINALS

#### CPHA JUNIOR & AMATEUR HUNT SEAT MEDAL FINALS

<b>900. CPHA MEDAL FINALS WARM-UP</b> Fences 3'6". Open to qualified riders only. Maximum of two horses per rider.	\$100
<b>901. CPHA AMATEUR HUNT SEAT MEDAL FINALS - ROUND 1</b>	\$350
<b>902. CPHA AMATEUR HUNT SEAT MEDAL FINALS - ROUND 2</b>	
<b>903. CPHA AMATEUR HUNT SEAT MEDAL FINALS - ROUND 3</b> Fences 3'6". See detailed specifications page for more information.	
<b>921. CPHA JUNIOR MEDAL HUNT SEAT FINALS - ROUND 1</b>	\$350
<b>922. CPHA JUNIOR MEDAL HUNT SEAT FINALS - ROUND 2</b>	
<b>923. CPHA JUNIOR MEDAL HUNT SEAT FINALS - ROUND 3</b> Fences 3'6". See detailed specifications page for more information.	

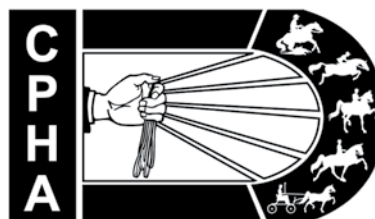

DEL MAR SUMMER FESTIVAL CPHA JUNIOR/AMATEUR HUNT SEAT MEDAL FINALS 2025



# DEL MAR SUNSHINE CLASSIC - JULY 8-12 CPHA JR/A HUNT SEAT MEDAL FINALS

SPECIAL CLASSES

#	CLASS	ENTRY FEE
900	CPHA Warm-up	\$100
901-903	CPHA Amateur Medal Final	\$350
921-923	CPHA Junior Medal Final	\$350

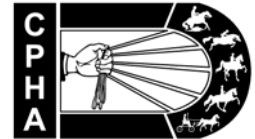

**ELIGIBILITY:** Trainers and riders must be members of CPHA prior to riding in any CPHA class. Previous winners of the CPHA Jr. and Amateur Medal Finals are not eligible to compete again in the same final. Winners of the Junior Medal Final may compete in the Amateur Final when they become age-eligible.

**QUALIFYING:** Must earn 6 points to qualify (points awarded 10,6,4,3,2).

**FORMAT:** Fences to be set at 3'6". Final consists of one warm-up class, two rounds for all competitors, and a third round of the top ten finalists in each section (junior and amateur). There may be a work-off if needed (see below).

**WARM-UP CLASS:** A non-judged warm-up class will be held at 3'6" for qualified riders entered in the finals. Each rider may ride up to two horses in the warm-up class.

**SCHOOLING RULES:** One hour prior to the start of the class, riders may only school in the designated schooling area for this final. Jumps must be flagged and the flags may be changed. The schooling ring will follow USEF Jumper Schooling Rules but will also allow Swedish Oxers (max 12-inch difference), tarps, coolers, liverpools, flower boxes, and similar items. All schooling items must be present in the schooling area for anyone to use at the start of the class and remain until the end of the class.

**ORDER OF GO:** First round order of go will be drawn during the warm-up class. The second round will be a jumper rotation of the first-round order of go. The third round will consist of the top ten riders with the best scores from the first two rounds. The order of go for round 3 will be determined by those scores with the lowest going first. If the total scores over the first two rounds produce ties going in to round 3, the rider with the higher score in round 2 goes later in the order. If there is a tie for 10th place going in to round 3, both riders will compete in round 3 (a total of 11 riders).

**SCORING:** Three judges will score the final. At no time will they sit together. At the completion of each round, only the sum total of the three judges' scores will be announced. All carryover scores from round 1 will be announced when the rider completes round 2. Only at the completion of a rider's third round, will each judge's score be announced separately. The winner will be the rider with the highest sum of all judges' scores over the three rounds, unless a workoff is required (see below).

**WORK-OFF:** At the completion of round 3, if any rider's score is within three points of the top rider's score (three or fewer points) those riders will be considered tied equally and will be required to complete an additional work-off decided by the judges using USEF Tests 1-21. The rider with the highest score in the work-off round will be determined the winner.

**COURSE:** Fences to be set at 3'6". Final consists of three equitation courses of increasing difficulty. First round primarily consists of hunter-type fences with special jumps used in a medal final or hunter derby. The second round adds more jumper-style fences. The third round adds course difficulty over all types of fences. Juniors and amateurs WILL NOT NECESSARILY jump the same course in each round. There will be a separate set of course walks for each final – junior and amateur. The judges must arrive at least 90 minutes prior to the start of the class to walk the course before the exhibitors.

**AWARDS:** Ribbons and awards will be given in the first and second rounds to tenth place. Overall awards will be presented after the third round, unless a work-off is required (see above). Ties in round 1 and 2 will be broken by the call judge, who will be determined prior to the start of the class. In the event of an overall tie after the third round, the rider with the highest score in round 3 will receive the higher overall placing. The top rider aged 36 or older will be recognized with a special award.

**EQUIPMENT:** Tack allowed per USEF EQ106.5a.1.2.3.

**HORSE RESTRICTIONS:** The same horse may not be ridden in both age groups. A rider must show the same horse through all phases of the competition. In the event of illness or injury of the horse, the rider may petition the Technical Delegate to ride a substitute horse. The substitution must be approved by an appeals committee consisting of the Technical Delegate, Show Steward, and the official show veterinarian (who has examined the horse and determined its unsuitability to continue).

**PROTESTS:** If a competitor or trainer wishes to discuss any part of the CPHA Jr. or Amateur Final with a judge or the course designer, the Technical Delegate or a Show Steward must also be present. A protest must be made in writing within 30 minutes of the completion of the class to the Technical Delegate or a Show Steward. A committee consisting of the Technical Delegate, the Show Steward, and a representative of show management will be convened as soon as feasible to rule on the protest. This committee will be the sole arbiter of the protest and its decision will be final without further recourse of any kind.

CPHA MEDAL FINALS

## DEL MAR SUMMER FESTIVAL 1 - JULY 29 - AUGUST 2

CLASS	ENTRY FEE	POST ENTRY	SCRATCH FEE
<b>401. \$2,000 JUNIOR HUNTER CLASSIC 3'3" &amp; 3'6"</b> Designated first-round classic. Horse must have entered, shown and completed the course in two Junior Hunter classes over fences at the same show. Once the horse has completed in the first round class, the Classic may not be scratched.	\$175	\$10	\$10
<b>402. \$2,000 A-O HUNTER CLASSIC 3'3" &amp; 3'6"</b> Designated first-round classic. Horse must have entered, shown and completed the course in two A-O Hunter classes over fences at the same show. Once the horse has completed in the first round class, the Classic may not be scratched.	\$175	\$10	\$10
<b>403. \$500 PONY HUNTER CLASSIC</b> Designated first-round classic. Ponies must have entered, shown and completed the course in two Pony Hunter classes over fences at the same show. Once the pony has completed in the first round class, the Classic may not be scratched.	\$50	\$10	\$10
<b>404. \$1,000 THE LEAGUE/NAL/WIHS CHILD HUNTER CLASSIC - Horse</b>	\$100	\$10	\$10
<b>504. \$500 THE LEAGUE CHILD HUNTER CLASSIC - Pony</b> Designated first-round classic. Horse or pony must have entered and shown in two Children's Hunter classes over fences at the same show. Once the horse/pony has completed in the first round class, the Classic may not be scratched.	\$50	\$10	\$10
<b>405. \$1,000 THE LEAGUE/NAL/WIHS ADULT HUNTER CLASSIC</b> Designated first-round classic. Horse must have entered and shown in two Adult Hunter classes over fences at the same show. Once the horse has completed in the first round class, the Classic may not be scratched.	\$100	\$10	\$10
<b>406. THE LEAGUE PRE-CHILD/ADULT 2' HUNTER CLASSIC</b> Designated first-round classic. Fences 2'. Riders must be juniors or amateurs. Horse or pony must have entered, shown and completed the course in two Pre-Child/Adult Hunter classes over fences at the same show. No cross entry of rider into any rated hunters. Exception: Children's Pony, Low Child or Adult Hunter, USHJA Hunter up to 2'6".	\$50	\$10	\$10
<b>407. \$500 THE LEAGUE LOW CHILD/ADULT HUNTER CLASSIC</b> Designated first-round classic. Fences 2'6". Riders must be juniors or amateurs. Horse or pony must have entered, shown and completed the course in two Low Child or Adult Hunter classes over fences at the same show. No cross entry of rider into any rated hunters. Exception: Children's Pony, Low Child or Adult Hunter, USHJA Hunter up to 2'6".	\$50	\$10	\$10
<b>HUNTER CLASSICS:</b> Exhibitors must enter the classic prior to the start of the first round class. Scratches are not permitted after the first round class has begun. See the time Schedule for the designated first round class. Horses must have entered, shown, and completed the course in at least two of the respective hunter division classes over fences at this show. To be judged on performance and soundness, suitability and manners to count. To be scored under the open numerical judging system. To be shown over a course of approximately 10 jumps of height designated by the qualifying division. The twelve horses with the highest scores from the first round will return to jump a second round over a different course. In the event of equality in the first round, all equal scores will return for the second round. Scores will be combined from the first round with the second round to determine overall winners.			
<b>627. \$1,000 SURFSIDE 2'9" HUNTER DERBY</b> Hunt & Go format. Fences 2'9"'. No Cross entry of Horse/Rider Combination into Class 628. Open to Professionals, Junior and Amateur riders on Horses and Ponies. Horse/pony must have entered in two classes over fences at the same show. No cross entry of rider into any class with fences 3'3" or higher. If entries warrant, management may elect to split Pro / Non-Pro.	\$100	\$10	\$10
<b>628. \$500 THE LEAGUE TINY BIT O' HUNTER DERBY 2'</b> Hunt & Go format. Fences 2' with options to 2'4". No Cross entry of Horse/Rider Combination into Class 627 or 629. Open to Junior and Amateur riders on Horses and Ponies. Horse/pony must have entered in two classes over fences at the same show. No cross entry of rider into any class with fences 3' or higher.	\$75	\$10	\$10
<b>629. \$750 THE LEAGUE BIT O' STRAW HUNTER DERBY 2'6"</b> Hunt & Go format. Fences 2'6" with options to 2'10". No Cross entry of Horse/Rider Combination into Class 628. Open to Junior and Amateur riders on Horses and Ponies. Horse/pony must have entered in two classes over fences at the same show. No cross entry of rider into any class with fences 3' or higher.	\$100	\$10	\$10
<b>630. \$10,000 USHJA NATIONAL HUNTER DERBY</b> <i>presented by Voltaire</i> Hunt & Go format. Fences 3' with 3'5" options. Open to horses ridden by Professionals, Juniors or Amateurs. Riders are not limited to the number of horses they may ride. For more information, please visit USHJA.org. Horses may only compete in one USHJA Derby.	\$475+\$35 USHJA	\$25	\$50
<b>631. \$10,000 USHJA JUNIOR/AMATEUR NATIONAL HUNTER DERBY</b> Hunt & Go format. Fences 3' with 3'5" options. Open to horses ridden by Juniors or Amateurs. Riders are not limited to the number of horses they may ride. For more information, please visit USHJA.org. Horses may only compete in one USHJA Derby.	\$475+\$35 USHJA	\$25	\$50
<b>632. \$1,000 USHJA GREEN HUNTER INCENTIVE 3' &amp; 3'3"</b>	\$80+\$20 USHJA	\$10	\$10
<b>732. \$1,000 USHJA GREEN HUNTER INCENTIVE 3'6" &amp; 3'9"</b> To be held as an overlay with specified classes of the Green Hunter 3', 3'3", 3'6" and 3'9" and Conformation sections. See Class schedule for overlay classes.	\$80+\$20 USHJA	\$10	\$10
<b>633. \$500 CPHA GREEN HUNTER INCENTIVE 3' &amp; 3'3"</b>	\$50	\$10	\$10
<b>733. \$500 CPHA GREEN HUNTER INCENTIVE 3'6" &amp; 3'9"</b> To be held as an overlay with specified classes of the Green Hunter 3', 3'3", 3'6" and 3'9" and Conformation sections. See Class schedule for overlay classes. Horses must be enrolled, please visit cpha.org for more information.	\$50	\$10	\$10
<b>600. \$25,000 USHJA INTERNATIONAL HUNTER DERBY</b> <i>presented by Great American Insurance Group</i> Hunt & Go format. Fences 3'6"-3'9", with 4' to 4'6" option. Riders limited to four (4) horses in this class. Horses are not required to show in any other class at the show. For more information, please visit USHJA.org. Horses may only compete in one USHJA Derby.	\$700+\$50 USHJA	\$25	\$50

**GROOMS AWARD:** A bonus check of \$250 will be awarded to the groom of the winning horse in each USHJA Hunter Derby. The winners will be presented a certificate and must redeem it in the show office by the conclusion of the show.



## DEL MAR SUMMER FESTIVAL 1 - JULY 29 - AUGUST 2

CLASS	ENTRY FEE	POST ENTRY	SCRATCH FEE
<b>508. \$500 THE LEAGUE ITTY BITTY JR/AM .70m JUMPER CLASSIC</b> Table II.2.b., .70m. Horse/Rider combination must have entered in at least one other Jr/Am .70m class at the same show and MAY NOT show in any class with fences .90m or higher at the same show. Horse/Rider combination may compete in one Classic.	\$75	\$25	\$50
<b>408. \$1,000 THE LEAGUE JR/AM .80m JUMPER CLASSIC</b> Table II.2.b., .80m. The horse must have entered in at least one other Jr/Am .80m class at the same show. Rider MAY NOT show in any other class with fences 1.0m or higher at the same show. Horse/Rider combination may compete in one Classic.	\$100	\$25	\$50
<b>409. \$1,000 THE LEAGUE JR/AM .90m JUMPER CLASSIC</b> Table II.2.b., .90m. The horse must have entered in at least one other Jr/Am .90m class at the same show. Rider MAY NOT show in any other class with fences 1.10m or higher at the same show. Does not count for Zone Points. Horse/Rider combination may compete in one Classic.	\$100	\$25	\$50
<b>410. \$1,000 THE LEAGUE JR/AM 1.05m JUMPER CLASSIC</b> Table II.2.b., 1.0-1.05m. The horse must have entered in at least one other Jr/Am .90m-1.0m Jumper class at the same show. Horse/Rider Combination may only compete in one Classic at the same show. See Zone Specs.	\$100	\$25	\$50
<b>411. \$1,500 THE LEAGUE/NAL/WIHS JR/AM 1.15m JUMPER CLASSIC</b> Table II.2.b., 1.10m-1.15m. The horse must have entered in at least one other Jr/Am 1.0m-1.10m Jumper class at the same show. Horse/Rider Combination may only compete in one Classic at the same show. See Zone Specs.	\$150	\$25	\$50
<b>412. \$1,500 PYRANHA/NAL JR/AM 1.25m JUMPER CLASSIC</b> Table II.2.b. 1.20m-1.25m. The horse must have entered in at least one other Junior or Amateur 1.20m or 1.30m Jumper class at the same show. The horse/rider combination may only compete in one Classic at the same show.	\$150	\$25	\$50
<b>413. \$2,500 NAL JR/AM 1.35m JUMPER CLASSIC</b> Table II.2.a. 1.30m-1.35m. The horse must have entered in at least one other Junior or Amateur, 1.20m-1.40m Jumper class at the same show. The horse/rider combination may only compete in one Classic at the same show.	\$200	\$25	\$50
<b>414. \$5,000 CWD/NAL JR/AM 1.45m JUMPER CLASSIC</b> Table II.2.a. 1.40m-1.45m. The horse must have entered at least one other Junior/Amateur 1.20m-1.40m Jumper class at the same show. The horse/rider combination may only compete in one Classic at the same show.	\$325	\$25	\$50
<b>415. \$24,500 ALLIANT PRIVATE CLIENT CUP</b> Table II.2.a. 1.45m. Time first Jump-off.	\$500	\$25	\$50
<b>425. \$1,000 U25 JUMPER CLASSIC</b> To be held concurrently with the class 415; Open to riders from the beginning of the calendar year in which they reach the age of 16 until the end of the calendar year in which they reach the age of 25, Amateur classification is not a factor for entry. Riders must be entered in class 415 to be eligible. USEF JP 119 for further information. Prize money paid to 6th.	\$100	\$25	\$50
<b>417. \$10,000 STX OPEN SPEED - 1.35m</b> Table III. 1.35m. Open to Nominated Jumpers.	\$375	\$25	\$50
<b>418. \$20,000 HORSEFLIGHT JUMPER CLASSIC - 1.35m</b> Table II.2.a. 1.35m. Time First Jump Off.	\$450	\$25	\$50
<b>419. \$5,000 ADEQUAN 1.20m JUMPER CLASSIC</b> Table II.2.b. 1.20m. Time First Jump Off.	\$325	\$25	\$50
<b>420. \$80,000 GO RENTALS GRAND PRIX</b> Table II.2.a. National Standard. Time first Jump-off. 24-Hour Rule in effect. Please visit <a href="http://Ryegate.com/USEF.php">Ryegate.com/USEF.php</a> Upcoming Classes to determine which classes will be included in the Rolex Computer Ranking List.	\$1200	\$50	\$100

### SPECIAL CLASSES

**GROOM'S AWARD:** A bonus check of \$500, presented by Finish Line, will be awarded to the groom of the winning horse in the Grand Prix of Del Mar. The winner will be presented a certificate and must redeem it in the show office by the conclusion of the show.

**STX DEL MAR LEADING RIDER:** Points will be awarded weekly to the top six placings in the STX Open Speed. Standard Championship Points will be used - 10-6-4-2-1-.5. Riders placing on multiple horses will receive points from all results. Should any tie occur overall, the award will be given to the rider with the most firsts & seconds.

**New in 2026,** this program has been expanded to recognize two winners at each location, an overall series winner and a leading non-professional rider. The overall series leader will receive a Deluxe tack box; the leading non-professional rider will receive a Small tack box.

**STX NATIONAL LEADING RIDER:** STX is offering a National Leading Rider Award. Based on cumulative points collected in the STX Open Speed during the 2026 season at any HITS show. To be awarded at the conclusion of the Ocala Fall Series.

**The 2026 STX National Leading Rider will be awarded a six month lease on an STX 2-Horse!**



## DEL MAR SUMMER FESTIVAL 2 - AUGUST 5-9

CLASS	ENTRY FEE	POST ENTRY	SCRATCH FEE
<b>401. \$1,000 JUNIOR HUNTER CLASSIC 3'3" &amp; 3'6"</b> Designated first-round classic. Horse must have entered, shown and completed the course in two Junior Hunter classes over fences at the same show. Once the horse has completed in the first round class, the Classic may not be scratched.	\$100	\$10	\$10
<b>402. \$1,000 A-O HUNTER CLASSIC 3'3" &amp; 3'6"</b> Designated first-round classic. Horse must have entered, shown and completed the course in two A-O Hunter classes over fences at the same show. Once the horse has completed in the first round class, the Classic may not be scratched.	\$100	\$10	\$10
<b>403. \$500 PONY HUNTER CLASSIC</b> Designated first-round classic. Ponies must have entered, shown and completed the course in two Pony Hunter classes over fences at the same show. Once the pony has completed in the first round class, the Classic may not be scratched.	\$50	\$10	\$10
<b>404. \$500 THE LEAGUE/NAL/WIHS CHILD HUNTER CLASSIC - Horse</b> <b>504. \$500 THE LEAGUE CHILD HUNTER CLASSIC - Pony</b> Designated first-round classic. Horse or pony must have entered and shown in two Children's Hunter classes over fences at the same show. Once the horse/pony has completed in the first round class, the Classic may not be scratched.	\$50 \$50	\$10 \$10	\$10 \$10
<b>405. \$500 THE LEAGUE/NAL/WIHS ADULT HUNTER CLASSIC</b> Designated first-round classic. Horse must have entered and shown in two Adult Hunter classes over fences at the same show. Once the horse has competed in the first round class, the Classic may not be scratched.	\$50	\$10	\$10
<b>406. THE LEAGUE PRE-CHILD/ADULT 2' HUNTER CLASSIC</b> Designated first-round classic. Fences 2'. Riders must be juniors or amateurs. Horse or pony must have entered, shown and completed the course in two Pre-Child/Adult Hunter classes over fences at the same show. No cross entry of rider into any rated hunters. Exception: Children's Pony, Low Child or Adult Hunter, USHJA Hunter up to 2'6".	\$50	\$10	\$10
<b>407. \$500 THE LEAGUE LOW CHILD/ADULT HUNTER CLASSIC</b> Designated first-round classic. Fences 2'6". Riders must be juniors or amateurs. Horse or pony must have entered, shown and completed the course in two Low Child or Adult Hunter classes over fences at the same show. No cross entry of rider into any rated hunters. Exception: Children's Pony, Low Child or Adult Hunter, USHJA Hunter up to 2'6".	\$50	\$10	\$10
<b>HUNTER CLASSICS:</b> Exhibitors must enter the classic prior to the start of the first round class. Scratches are not permitted after the first round class has begun. See the time Schedule for the designated first round class. Horses must have entered, shown, and completed the course in at least two of the respective hunter division classes over fences at this show. To be judged on performance and soundness, suitability and manners to count. To be scored under the open numerical judging system. To be shown over a course of approximately 10 jumps of height designated by the qualifying division. The twelve horses with the highest scores from the first round will return to jump a second round over a different course. In the event of equality in the first round, all equal scores will return for the second round. Scores will be combined from the first round with the second round to determine overall winners.			
<b>627. \$1,000 SURFSIDE 2'9" HUNTER DERBY</b> Hunt & Go format. Fences 2'9"'. No Cross entry of Horse/Rider Combination into Class 628. Open to Professionals, Junior and Amateur riders on Horses and Ponies. Horse/pony must have entered in two classes over fences at the same show. No cross entry of rider into any class with fences 3'3" or higher. If entries warrant, management may elect to split Pro / Non-Pro.	\$100	\$10	\$10
<b>628. \$500 THE LEAGUE TINY BIT O' HUNTER DERBY 2'</b> Hunt & Go format. Fences 2' with options to 2'4". No Cross entry of Horse/Rider Combination into Class 627 or 629. Open to Junior and Amateur riders on Horses and Ponies. Horse/pony must have entered in two classes over fences at the same show. No cross entry of rider into any class with fences 3' or higher.	\$75	\$10	\$10
<b>629. \$750 THE LEAGUE BIT O' STRAW HUNTER DERBY 2'6"</b> Hunt & Go format. Fences 2'6" with options to 2'10". No Cross entry of Horse/Rider Combination into Class 628. Open to Junior and Amateur riders on Horses and Ponies. Horse/pony must have entered in two classes over fences at the same show. No cross entry of rider into any class with fences 3' or higher.	\$100	\$10	\$10
<b>630. \$2,500 USHJA NATIONAL HUNTER DERBY</b> <i>presented by XLR8 Equine</i> Hunt & Go format. Fences 3' with 3'5" options. Open to horses ridden by Professionals, Juniors or Amateurs. Riders are not limited to the number of horses they may ride. For more information, please visit USHJA.org. Horses may only compete in one USHJA Derby.	\$310+\$35 USHJA	\$25	\$50
<b>631. \$2,500 USHJA JUNIOR/AMATEUR NATIONAL HUNTER DERBY</b> Hunt & Go format. Fences 3' with 3'5" options. Open to horses ridden by Juniors or Amateurs. Riders are not limited to the number of horses they may ride. For more information, please visit USHJA.org. Horses may only compete in one USHJA Derby.	\$310+\$35 USHJA	\$25	\$50

**GROOMS AWARD:** A bonus check of \$250 will be awarded to the groom of the winning horse in each USHJA Hunter Derby. The winners will be presented a certificate and must redeem it in the show office by the conclusion of the show.



## DEL MAR SUMMER FESTIVAL 2 - AUGUST 5-9

CLASS	ENTRY FEE	POST ENTRY	SCRATCH FEE
<b>508. \$500 THE LEAGUE ITTY BITTY JR/AM .70m JUMPER CLASSIC</b> Table II.2.b., .70m. Horse/Rider combination must have entered in at least one other Jr/Am .70m class at the same show and MAY NOT show in any class with fences .90m or higher at the same show. Horse/Rider combination may compete in one Classic.	\$75	\$25	\$50
<b>408. \$1,000 THE LEAGUE JR/AM .80m JUMPER CLASSIC</b> Table II.2.b., .80m. The horse must have entered in at least one other Jr/Am .80m class at the same show. Rider MAY NOT show in any other class with fences 1.0m or higher at the same show. Horse/Rider combination may compete in one Classic.	\$100	\$25	\$50
<b>409. \$1,000 THE LEAGUE JR/AM .90m JUMPER CLASSIC</b> Table II.2.b., .90m. The horse must have entered in at least one other Jr/Am .90m class at the same show. Rider MAY NOT show in any other class with fences 1.10m or higher at the same show. Does not count for Zone Points. Horse/Rider combination may compete in one Classic.	\$100	\$25	\$50
<b>410. \$1,000 THE LEAGUE JR/AM 1.05m JUMPER CLASSIC</b> Table II.2.b., 1.0-1.05m. The horse must have entered in at least one other Jr/Am .90m-1.0m Jumper class at the same show. Horse/Rider Combination may only compete in one Classic at the same show. See Zone Specs.	\$100	\$25	\$50
<b>411. \$2,000 THE LEAGUE/NAL/WIHS JR/AM 1.15m JUMPER CLASSIC</b> Table II.2.b., 1.10m-1.15m. The horse must have entered in at least one other Jr/Am 1.0m-1.10m Jumper class at the same show. Horse/Rider Combination may only compete in one Classic at the same show. See Zone Specs.	\$175	\$25	\$50
<b>412. \$2,500 PYRANHA/NAL JR/AM 1.25m JUMPER CLASSIC</b> Table II.2.b. 1.20m-1.25m. The horse must have entered in at least one other Junior or Amateur 1.20m or 1.30m Jumper class at the same show. The horse/rider combination may only compete in one Classic at the same show.	\$200	\$25	\$50
<b>413. \$3,500 NAL JR/AM 1.35m JUMPER CLASSIC</b> Table II.2.a. 1.30m-1.35m. The horse must have entered in at least one other Junior or Amateur, 1.20m-1.40m Jumper class at the same show. The horse/rider combination may only compete in one Classic at the same show.	\$225	\$25	\$50
<b>414. \$5,000 CWD/NAL JR/AM 1.45m JUMPER CLASSIC</b> Table II.2.a. 1.40m-1.45m. The horse must have entered in at least one other Junior/Amateur 1.20m-1.40m Jumper class at the same show. The horse/rider combination may only compete in one Classic at the same show.	\$325	\$25	\$50
<b>415. \$24,500 ALLIANT PRIVATE CLIENT CUP</b> Table II.2.a. 1.45m. Time first Jump-off.	\$500	\$25	\$50
<b>425. \$1,000 U25 JUMPER CLASSIC</b> To be held concurrently with the class 415; Open to riders from the beginning of the calendar year in which they reach the age of 16 until the end of the calendar year in which they reach the age of 25, Amateur classification is not a factor for entry. Riders must be entered in class 415 to be eligible. USEF JP 119 for further information. Prize money paid to 6th.	\$100	\$25	\$50
<b>416. \$10,000 HITS OPEN JUMPER CLASSIC - 1.40m</b> Table II.2.a. 1.40m. Open to Nominated Jumpers.	\$375	\$25	\$50
<b>417. \$10,000 STX OPEN SPEED - 1.35m</b> Table III. 1.35m. Open to Nominated Jumpers.	\$375	\$25	\$50
<b>418. \$10,000 HORSEFLIGHT JUMPER CLASSIC - 1.35m</b> Table II.2.a. 1.35m. Time First Jump Off.	\$375	\$25	\$50
<b>419. \$10,000 ADEQUAN 1.20m JUMPER CLASSIC</b> Table II.2.b. 1.20m. Time First Jump Off.	\$375	\$25	\$50
<b>420. \$65,000 GREAT AMERICAN INSURANCE GRAND PRIX</b> Table II.2.a. National Standard. Time first Jump-off. 24-Hour Rule in effect. Please visit <a href="http://Ryegate.com/USEF.php">Ryegate.com/USEF.php</a> Upcoming Classes to determine which classes will be included in the Rolex Computer Ranking List.	\$1000	\$50	\$100

**GROOM'S AWARD:** A bonus check of \$500, presented by Finish Line, will be awarded to the groom of the winning horse in the Grand Prix of Del Mar. The winner will be presented a certificate and must redeem it in the show office by the conclusion of the show.

**STX DEL MAR LEADING RIDER:** Points will be awarded weekly to the top six placings in the STX Open Speed. Standard Championship Points will be used - 10-6-4-2-1-.5. Riders placing on multiple horses will receive points from all results. Should any tie occur overall, the award will be given to the rider with the most firsts & seconds.

**New in 2026,** this program has been expanded to recognize two winners at each location, an overall series winner and a leading non-professional rider. The overall series leader will receive a Deluxe tack box; the leading non-professional rider will receive a Small tack box.

**STX NATIONAL LEADING RIDER:** STX is offering a National Leading Rider Award. Based on cumulative points collected in the STX Open Speed during the 2026 season at any HITS show. To be awarded at the conclusion of the Ocala Fall Series.

**The 2026 STX National Leading Rider will be awarded a six month lease on an STX 2-Horse!**



HITS DEL MAR SERIES PHOTO GALLERY 2025



# DEL MAR FEI JUMPER CLASSIC CSI1\* / CSI2\* - AUGUST 13-16

**CSI2\* DIVISION**

CLASS	DAY OF COMPETITION
<b>720. HORSE INSPECTION - CSI2* DIVISION</b>	Thursday, August 13
<b>721. \$10,000 DEL MAR CSI2* POWER &amp; SPEED 1.40m</b> Article 222.2.3. 1.40m. Special Two Phase First phase Table A not against the clock. Second phase Table A against the clock, penalties of both phases are aggregated.	Thursday
<b>722. \$31,020 DEL MAR CSI2* WELCOME 1.45m</b> Article 220.2.1.2. 1.45m. Table A, one round and one jump-off both not against the clock.	Friday
<b>723. \$15,000 DEL MAR CSI2* JUMPER SPEED 1.40m</b> Article 225. 1.40m. Table C Speed.	Saturday
<b>724. \$62,480 DEL MAR CSI2* GRAND PRIX 1.45m</b> Article 220.2.1.2-GP 1.45m. Table A, Time First Jump-off.	Sunday
<b>750. FEI HORSE INSPECTION - CSI1*, BRONZE, SILVER &amp; GOLD</b>	Thursday, August 13
<b>731. \$2,500 1* BRONZE POWER &amp; SPEED 1.10m</b> Article 222.2.3. 1.10m. Special Two Phase First phase Table A not against the clock. Second phase Table A against the clock, penalties of both phases are aggregated.	Thursday
<b>732. \$3,500 1* BRONZE WINNING ROUND 1.15m</b> Article 223.2.2.2. 1.15m. One round and winning round starting with 0 penalties. At least 25% or in any case a minimum of 12 Athletes, qualify for the winning round, based on their Penalties and time in the first round, and, in any event, all Athletes without Penalties in the first round, qualify for the winning round.	Friday
<b>733. \$1,000 1* BRONZE JUMPER SPEED 1.10m</b> Article 225. 1.10m. Table C Speed.	Saturday
<b>734. \$10,000 1* BRONZE FINALE 1.15m</b> Article 220.2.1.2. 1.15m. Table A, Time First Jump-off.	Sunday
<b>741. \$2,500 1* SILVER POWER &amp; SPEED 1.20m</b> Article 222.2.3. 1.20m. Special Two Phase First phase Table A not against the clock. Second phase Table A against the clock, penalties of both phases are aggregated.	Thursday
<b>742. \$3,500 1* SILVER WINNING ROUND 1.25m</b> Article 223.2.2.2. 1.25m. One round and winning round starting with 0 penalties. At least 25% or in any case a minimum of 12 Athletes, qualify for the winning round, based on their Penalties and time in the first round, and, in any event, all Athletes without Penalties in the first round, qualify for the winning round.	Friday
<b>743. \$1,000 1* SILVER JUMPER SPEED 1.20m</b> Article 225. 1.20m. Table C Speed.	Saturday
<b>744. \$10,000 1* SILVER FINALE 1.25m</b> Article 220.2.1.2. 1.25m. Table A, Time First Jump-off.	Sunday
<b>751. \$2,500 1* GOLD POWER &amp; SPEED 1.30m</b> Article 222.2.3 1.30m. Special Two Phase First phase Table A not against the clock. Second phase Table A against the clock, penalties of both phases are aggregated.	Thursday
<b>752. \$3,500 1* GOLD WINNING ROUND 1.35m</b> Article 223.2.2.2. 1.35m. One round and winning round starting with 0 penalties. At least 25% or in any case a minimum of 12 Athletes, qualify for the winning round, based on their Penalties and time in the first round, and, in any event, all Athletes without Penalties in the first round, qualify for the winning round.	Friday
<b>753. \$1,000 1* GOLD JUMPER SPEED 1.30m</b> Article 225. 1.30m. Table C Speed.	Saturday
<b>754. \$10,000 1* GOLD FINALE 1.35m</b> Article 220.2.1.2. 1.35m. Table A, Time First Jump-off.	Sunday

**BRONZE CSI1\***

**SILVER CSI1\***

**GOLD CSI1\***

<b>CSI2* DIVISION FEE</b>	<b>1st Horse:</b> \$2,800	<b>2nd Horse:</b> \$1,940	<b>3rd Horse:</b> \$0	<b>Deadline for Entries:</b> July 24, 2026
<b>CSI1* DIVISION FEE</b>	<b>1st Horse:</b> \$1,200	<b>2nd Horse:</b> \$840	<b>3rd Horse:</b> \$0	<b>Deadline for Entries:</b> July 24, 2026

**OTHER FEES:** **IHP Fee:** \$35 per Horse **FEI Drug Fee:** \$35 per horse **Manure Disposal:** \$45 per horse  
Tentative details. Please refer to Official FEI Schedule once approved.

**ELIGIBILITY** - Open to Riders eligible based on FEI Rules for CSI2\* and CSI1\* events. Refer to FEI Approved Schedule.  
**OFFICIAL ENTRY** - Please enter through the FEI Entry System and Show Management System.  
**SCRATCH/WITHDRAWAL** - Any Scratch/Withdrawal from the FEI Division must be in writing to the Show Office. Scratches received prior to the Definite Entry Date will be subject to a \$50 Processing Fee if the horse does not show in any other classes. No Shows and Withdrawals after the Definite Entry Date will be responsible for payment of the \$700 FEI Scratch Fee and any additional stalls ordered. Once the horse has participated in the Horse Inspection, the full FEI Entry Fee is due. In the case of a scratch, please contact your NF to officially withdraw through the FEI Entry System.  
**HORSES PER RIDER LIMIT** - Riders may enter a total of three horses in each Category (CSI1\*/CSI2\*), and in each class.  
**SECURE STABLING** - FEI Horses should arrive to the FEI Secure Stabling Wednesday, August 12, between 8 am and 5 pm for preliminary Veterinary Inspection. Any exception must be approved by the Ground Jury and Management. Arrivals outside of this timeframe requires pre-approval and will incur a fee of \$500.  
**ADDITIONAL STALLS** - Stalls for FEI Showing Horses are included in the FEI Horse Fee. Stalls for Tack, Feed, Grooming, non-competing or scratched horses are \$600 each. Stalls are of permanent construction, measuring 3m x 4m with doors. Horses must be entered in the FEI Entry System to be eligible for Secure Stabling.  
**ACCREDITATION** - To be issued to the Rider, Accompanying Person, Groom and up to two Owners as listed in the FEI Passport of Recognition Card.  
**IDENTIFICATION** - Once the horse has entered Secure Stabling it must wear its assigned entry number when not in its stall. Horses may be ridden or exercised only in the supervised designated Schooling Areas.  
**RIDING/SCHOOLING/LUNGEING SCHEDULE** - To be posted in the FEI Stabling Area.

**PRIZE MONEY**

FEI PRIZE MONEY DISTRIBUTION (33% TO WINNER)	1	2	3	4	5	6	7	8	9	10	11	12	13
<b>\$1,000</b>	\$300	\$200	\$150	\$100	\$60	\$50	\$40	\$30	\$20	\$20	\$10	\$10	\$10
<b>\$2,500</b>	\$750	\$500	\$375	\$250	\$150	\$125	\$100	\$75	\$50	\$50	\$25	\$25	\$25
<b>\$3,500</b>	\$1,050	\$700	\$525	\$350	\$210	\$175	\$140	\$105	\$70	\$70	\$35	\$35	\$35
<b>\$10,000</b>	\$3,000	\$2,000	\$1,500	\$1,000	\$600	\$500	\$400	\$300	\$200	\$200	\$100	\$100	\$100
<b>\$15,000</b>	\$4,500	\$3,000	\$2,250	\$1,500	\$900	\$750	\$600	\$450	\$300	\$300	\$150	\$150	\$150
<b>\$31,020</b>	\$9,306	\$6,204	\$4,653	\$3,102	\$1,861.20	\$1,551	\$1,240.80	\$930.60	\$620.40	\$620.40	\$310.20	\$310.20	\$310.20
<b>\$62,480</b>	\$18,744	\$12,496	\$9,372	\$6,248	\$3,748.80	\$3,124	\$2,499.20	\$1,874.40	\$1,249.60	\$1,249.60	\$624.80	\$624.80	\$624.80

## DEL MAR CLASSIC 1 - WCHR / CSI2\* - AUGUST 19-23

CLASS	ENTRY FEE	POST ENTRY	SCRATCH FEE
<b>401. \$2,000 JUNIOR HUNTER CLASSIC 3'3" &amp; 3'6"</b> Designated first-round classic. Horse must have entered, shown and completed the course in two Junior Hunter classes over fences at the same show. Once the horse has completed in the first round class, the Classic may not be scratched.	\$175	\$10	\$10
<b>402. \$2,000 A-O HUNTER CLASSIC 3'3" &amp; 3'6"</b> Designated first-round classic. Horse must have entered, shown and completed the course in two A-O Hunter classes over fences at the same show. Once the horse has completed in the first round class, the Classic may not be scratched.	\$175	\$10	\$10
<b>403. \$500 PONY HUNTER CLASSIC</b> Designated first-round classic. Ponies must have entered, shown and completed the course in two Pony Hunter classes over fences at the same show. Once the pony has completed in the first round class, the Classic may not be scratched.	\$50	\$10	\$10
<b>404. \$1,000 THE LEAGUE/NAL/WIHS CHILD HUNTER CLASSIC - Horse</b> <b>504. \$500 THE LEAGUE CHILD HUNTER CLASSIC - Pony</b> Designated first-round classic. Horse or pony must have entered and shown in two Children's Hunter classes over fences at the same show. Once the horse/pony has completed in the first round class, the Classic may not be scratched.	\$100 \$50	\$10 \$10	\$10 \$10
<b>405. \$1,000 THE LEAGUE/NAL/WIHS ADULT HUNTER CLASSIC</b> Designated first-round classic. Horse must have entered and shown in two Adult Hunter classes over fences at the same show. Once the horse has completed in the first round class, the Classic may not be scratched.	\$100	\$10	\$10
<b>406. THE LEAGUE PRE-CHILD/ADULT 2' HUNTER CLASSIC</b> Designated first-round classic. Fences 2'. Riders must be juniors or amateurs. Horse or pony must have entered, shown and completed the course in two Pre-Child/Adult Hunter classes over fences at the same show. No cross entry of rider into any rated hunters. Exception: Children's Pony, Low Child or Adult Hunter, USHJA Hunter up to 2'6".	\$50	\$10	\$10
<b>407. \$500 THE LEAGUE LOW CHILD/ADULT HUNTER CLASSIC</b> Designated first-round classic. Fences 2'6". Riders must be juniors or amateurs. Horse or pony must have entered, shown and completed the course in two Low Child or Adult Hunter classes over fences at the same show. No cross entry of rider into any rated hunters. Exception: Children's Pony, Low Child or Adult Hunter, USHJA Hunter up to 2'6".	\$50	\$10	\$10
<b>HUNTER CLASSICS:</b> Exhibitors must enter the classic prior to the start of the first round class. Scratches are not permitted after the first round class has begun. See the time Schedule for the designated first round class. Horses must have entered, shown, and completed the course in at least two of the respective hunter division classes over fences at this show. To be judged on performance and soundness, suitability and manners to count. To be scored under the open numerical judging system. To be shown over a course of approximately 10 jumps of height designated by the qualifying division. The twelve horses with the highest scores from the first round will return to jump a second round over a different course. In the event of equality in the first round, all equal scores will return for the second round. Scores will be combined from the first round with the second round to determine overall winners.			
<b>627. \$1,000 SURFSIDE 2'9" HUNTER DERBY</b> Hunt & Go format. Fences 2'9" . No Cross entry of Horse/Rider Combination into Class 628. Open to Professionals, Junior and Amateur riders on Horses and Ponies. Horse/pony must have entered in two classes over fences at the same show. No cross entry of rider into any class with fences 3'3" or higher. If entries warrant, management may elect to split Pro / Non-Pro.	\$100	\$10	\$10
<b>628. \$500 THE LEAGUE TINY BIT O' HUNTER DERBY 2'</b> Hunt & Go format. Fences 2' with options to 2'4". No Cross entry of Horse/Rider Combination into Class 627 or 629. Open to Junior and Amateur riders on Horses and Ponies. Horse/pony must have entered in two classes over fences at the same show. No cross entry of rider into any class with fences 3' or higher.	\$75	\$10	\$10
<b>629. \$750 THE LEAGUE BIT O' STRAW HUNTER DERBY 2'6"</b> Hunt & Go format. Fences 2'6" with options to 2'10". No Cross entry of Horse/Rider Combination into Class 628. Open to Junior and Amateur riders on Horses and Ponies. Horse/pony must have entered in two classes over fences at the same show. No cross entry of rider into any class with fences 3' or higher.	\$100	\$10	\$10
<b>600. \$25,000 USHJA INTERNATIONAL HUNTER DERBY</b> <i>presented by Great American Insurance Group</i> Hunt & Go format. Fences 3'6"-3'9", with 4' to 4'6" option. Riders limited to four (4) horses in this class. Horses are not required to show in any other class at the show. For more information, please visit USHJA.org. Horses may only compete in one USHJA Derby.	\$700+\$50 USHJA	\$25	\$50
<b>630. \$10,000 USHJA NATIONAL HUNTER DERBY</b> Hunt & Go format. Fences 3' with 3'5" options. Open to horses ridden by Professionals, Juniors or Amateurs. Riders are not limited to the number of horses they may ride. For more information, please visit USHJA.org. Horses may only compete in one USHJA Derby.	\$475+\$35 USHJA	\$25	\$50
<b>631. \$10,000 USHJA JUNIOR/AMATEUR NATIONAL HUNTER DERBY</b> Hunt & Go format. Fences 3' with 3'5" options. Open to horses ridden by Juniors or Amateurs. Riders are not limited to the number of horses they may ride. For more information, please visit USHJA.org. Horses may only compete in one USHJA Derby.	\$475+\$35 USHJA	\$25	\$50

**GROOMS AWARD:** A bonus check of \$250 will be awarded to the groom of the winning horse in each USHJA Hunter Derby. The winners will be presented a certificate and must redeem it in the show office by the conclusion of the show.



## DEL MAR CLASSIC 1 CSI2\* - AUGUST 19-23

CLASS	ENTRY FEE	POST ENTRY	SCRATCH FEE
<b>508. \$500 THE LEAGUE ITTY BITTY JR/AM .70m JUMPER CLASSIC</b> Table II.2.b., .70m. Horse/Rider combination must have entered in at least one other Jr/Am .70m class at the same show and MAY NOT show in any class with fences .90m or higher at the same show. Horse/Rider combination may compete in one Classic.	\$75	\$25	\$50
<b>408. \$1,000 THE LEAGUE JR/AM .80m JUMPER CLASSIC</b> Table II.2.b., .80m. The horse must have entered in at least one other Jr/Am .80m class at the same show. Rider MAY NOT show in any other class with fences 1.0m or higher at the same show. Horse/Rider combination may compete in one Classic.	\$100	\$25	\$50
<b>409. \$1,000 THE LEAGUE JR/AM .90m JUMPER CLASSIC</b> Table II.2.b., .90m. The horse must have entered in at least one other Jr/Am .90m class at the same show. Rider MAY NOT show in any other class with fences 1.10m or higher at the same show. Does not count for Zone Points. Horse/Rider combination may compete in one Classic.	\$100	\$25	\$50
<b>410. \$1,000 THE LEAGUE JR/AM 1.05m JUMPER CLASSIC</b> Table II.2.b., 1.0-1.05m. The horse must have entered in at least one other Jr/Am .90m-1.0m Jumper class at the same show. Horse/Rider Combination may only compete in one Classic at the same show. See Zone Specs.	\$100	\$25	\$50
<b>411. \$1,500 THE LEAGUE/NAL/WIHS JR/AM 1.15m JUMPER CLASSIC</b> Table II.2.b., 1.10m-1.15m. The horse must have entered in at least one other Jr/Am 1.0m-1.10m Jumper class at the same show. Horse/Rider Combination may only compete in one Classic at the same show. See Zone Specs.	\$150	\$25	\$50
<b>412. \$1,500 PYRANHA/NAL JR/AM 1.25m JUMPER CLASSIC</b> Table II.2.b. 1.20m-1.25m. The horse must have entered in at least one other Junior or Amateur 1.20m or 1.30m Jumper class at the same show. The horse/rider combination may only compete in one Classic at the same show.	\$150	\$25	\$50
<b>413. \$2,500 NAL JR/AM 1.35m JUMPER CLASSIC</b> Table II.2.a. 1.30m-1.35m. The horse must have entered in at least one other Junior or Amateur, 1.20m-1.40m Jumper class at the same show. The horse/rider combination may only compete in one Classic at the same show.	\$200	\$25	\$50
<b>414. \$2,500 CWD/NAL JR/AM 1.45m JUMPER CLASSIC</b> Table II.2.a. 1.40m-1.45m. The horse must have entered at least one other Junior/Amateur 1.20m-1.40m Jumper class at the same show. The horse/rider combination may only compete in one Classic at the same show.	\$200	\$25	\$50
<b>416. \$10,000 HITS OPEN JUMPER CLASSIC - 1.40m</b> Table II.2.a. 1.40m. Open to Nominated Jumpers.	\$375	\$25	\$50
<b>417. \$10,000 STX OPEN SPEED - 1.35m</b> Table III. 1.35m. Open to Nominated Jumpers.	\$375	\$25	\$50
<b>418. \$10,000 HORSEFLIGHT JUMPER CLASSIC - 1.35m</b> Table II.2.a. 1.35m. Time First Jump Off.	\$375	\$25	\$50
<b>419. \$5,000 ADEQUAN 1.20m JUMPER CLASSIC</b> Table II.2.b. 1.20m. Time First Jump Off.	\$325	\$25	\$50

### \$153,040 FEI CSI2\* DIVISION

More information to follow when available. Please refer to the FEI Schedule once approved.



**GROOM'S AWARD:** A bonus check of \$500, presented by Finish Line, will be awarded to the groom of the winning horse in the Grand Prix of Del Mar. The winner will be presented a certificate and must redeem it in the show office by the conclusion of the show.

**STX DEL MAR LEADING RIDER:** Points will be awarded weekly to the top six placings in the STX Open Speed. Standard Championship Points will be used - 10-6-4-2-1-.5. Riders placing on multiple horses will receive points from all results. Should any tie occur overall, the award will be given to the rider with the most firsts & seconds.

**New in 2026,** this program has been expanded to recognize two winners at each location, an overall series winner and a leading non-professional rider. The overall series leader will receive a Deluxe tack box; the leading non-professional rider will receive a Small tack box.

**STX NATIONAL LEADING RIDER:** STX is offering a National Leading Rider Award. Based on cumulative points collected in the STX Open Speed during the 2026 season at any HITS show. To be awarded at the conclusion of the Ocala Fall Series.

**The 2026 STX National Leading Rider will be awarded a six month lease on an STX 2-Horse!**



## DEL MAR CLASSIC 2 CSI2\* - AUGUST 26-30

CLASS	ENTRY FEE	POST ENTRY	SCRATCH FEE
<b>401. \$1,000 JUNIOR HUNTER CLASSIC 3'3 &amp; 3'6"</b> Designated first-round classic. Horse must have entered, shown and completed the course in two Junior Hunter classes over fences at the same show. Once the horse has completed in the first round class, the Classic may not be scratched.	\$100	\$10	\$10
<b>402. \$1,000 A-O HUNTER CLASSIC 3'3" &amp; 3'6"</b> Designated first-round classic. Horse must have entered, shown and completed the course in two A-O Hunter classes over fences at the same show. Once the horse has completed in the first round class, the Classic may not be scratched.	\$100	\$10	\$10
<b>403. \$500 PONY HUNTER CLASSIC</b> Designated first-round classic. Ponies must have entered, shown and completed the course in two Pony Hunter classes over fences at the same show. Once the pony has completed in the first round class, the Classic may not be scratched.	\$50	\$10	\$10
<b>404. \$500 THE LEAGUE/NAL/WIHS CHILD HUNTER CLASSIC - Horse</b>	\$50	\$10	\$10
<b>504. \$500 THE LEAGUE CHILD HUNTER CLASSIC - Pony</b> Designated first-round classic. Horse or pony must have entered and shown in two Children's Hunter classes over fences at the same show. Once the horse/pony has completed in the first round class, the Classic may not be scratched.	\$50	\$10	\$10
<b>405. \$500 THE LEAGUE/NAL/WIHS ADULT HUNTER CLASSIC</b> Designated first-round classic. Horse must have entered and shown in two Adult Hunter classes over fences at the same show. Once the horse has completed in the first round class, the Classic may not be scratched.	\$50	\$10	\$10
<b>406. THE LEAGUE PRE-CHILD/ADULT 2' HUNTER CLASSIC</b> Designated first-round classic. Fences 2'. Riders must be juniors or amateurs. Horse or pony must have entered, shown and completed the course in two Pre-Child/Adult Hunter classes over fences at the same show. No cross entry of rider into any rated hunters. Exception: Children's Pony, Low Child or Adult Hunter, USHJA Hunter up to 2'6".	\$50	\$10	\$10
<b>407. \$500 THE LEAGUE LOW CHILD/ADULT HUNTER CLASSIC</b> Designated first-round classic. Fences 2'6". Riders must be juniors or amateurs. Horse or pony must have entered, shown and completed the course in two Low Child or Adult Hunter classes over fences at the same show. No cross entry of rider into any rated hunters. Exception: Children's Pony, Low Child or Adult Hunter, USHJA Hunter up to 2'6".	\$50	\$10	\$10

**HUNTER CLASSICS:** Exhibitors must enter the classic prior to the start of the first round class. Scratches are not permitted after the first round class has begun. See the time Schedule for the designated first round class. Horses must have entered, shown, and completed the course in at least two of the respective hunter division classes over fences at this show. To be judged on performance and soundness, suitability and manners to count. To be scored under the open numerical judging system. To be shown over a course of approximately 10 jumps of height designated by the qualifying division. The twelve horses with the highest scores from the first round will return to jump a second round over a different course. In the event of equality in the first round, all equal scores will return for the second round. Scores will be combined from the first round with the second round to determine overall winners.

<b>627. \$1,000 SURFSIDE 2'9" HUNTER DERBY</b> Hunt & Go format. Fences 2'9" . No Cross entry of Horse/Rider Combination into Class 628. Open to Professionals, Junior and Amateur riders on Horses and Ponies. Horse/pony must have entered in two classes over fences at the same show. No cross entry of rider into any class with fences 3'3 or higher. If entries warrant, management may elect to split Pro / Non-Pro.	\$100	\$10	\$10
<b>628. \$500 THE LEAGUE TINY BIT O' HUNTER DERBY 2'</b> Hunt & Go format. Fences 2' with options to 2'4". No Cross entry of Horse/Rider Combination into Class 627 or 629. Open to Junior and Amateur riders on Horses and Ponies. Horse/pony must have entered in two classes over fences at the same show. No cross entry of rider into any class with fences 3' or higher.	\$75	\$10	\$10
<b>629. \$750 THE LEAGUE BIT O' STRAW HUNTER DERBY 2'6"</b> Hunt & Go format. Fences 2'6" with options to 2'10". No Cross entry of Horse/Rider Combination into Class 628. Open to Junior and Amateur riders on Horses and Ponies. Horse/pony must have entered in two classes over fences at the same show. No cross entry of rider into any class with fences 3' or higher.	\$100	\$10	\$10
<b>630. \$2,500 USHJA NATIONAL HUNTER DERBY</b> <i>presented by The Inn at Rancho Sante Fe</i> Hunt & Go format. Fences 3' with 3'5" options. Open to horses ridden by Professionals, Juniors or Amateurs. Riders are not limited to the number of horses they may ride. For more information, please visit USHJA.org. Horses may only compete in one USHJA Derby.	\$310+\$35 USHJA	\$25	\$50
<b>631. \$2,500 USHJA JUNIOR/AMATEUR NATIONAL HUNTER DERBY</b> Hunt & Go format. Fences 3' with 3'5" options. Open to horses ridden by Juniors or Amateurs. Riders are not limited to the number of horses they may ride. For more information, please visit USHJA.org. Horses may only compete in one USHJA Derby.	\$310+\$35 USHJA	\$25	\$50

**GROOMS AWARD:** A bonus check of \$250 will be awarded to the groom of the winning horse in each USHJA Hunter Derby. The winners will be presented a certificate and must redeem it in the show office by the conclusion of the show.



## DEL MAR CLASSIC 2 CSI2\* - AUGUST 26-30

CLASS	ENTRY FEE	POST ENTRY	SCRATCH FEE
<b>508. \$500 THE LEAGUE ITTY BITTY JR/AM .70m JUMPER CLASSIC</b> Table II.2.b., .70m. Horse/Rider combination must have entered in at least one other Jr/Am .70m class at the same show and MAY NOT show in any class with fences .90m or higher at the same show. Horse/Rider combination may compete in one Classic.	\$75	\$25	\$50
<b>408. \$1,000 THE LEAGUE JR/AM .80m JUMPER CLASSIC</b> Table II.2.b., .80m. The horse must have entered in at least one other Jr/Am .80m class at the same show. Rider MAY NOT show in any other class with fences 1.0m or higher at the same show. Horse/Rider combination may compete in one Classic.	\$100	\$25	\$50
<b>409. \$1,000 THE LEAGUE JR/AM .90m JUMPER CLASSIC</b> Table II.2.b., .90m. The horse must have entered in at least one other Jr/Am .90m class at the same show. Rider MAY NOT show in any other class with fences 1.10m or higher at the same show. Does not count for Zone Points. Horse/Rider combination may compete in one Classic.	\$100	\$25	\$50
<b>410. \$1,000 THE LEAGUE JR/AM 1.05m JUMPER CLASSIC</b> Table II.2.b., 1.0-1.05m. The horse must have entered in at least one other Jr/Am .90m-1.0m Jumper class at the same show. Horse/Rider Combination may only compete in one Classic at the same show. See Zone Specs.	\$100	\$25	\$50
<b>411. \$1,500 MARY'S TACK &amp; FEED/THE LEAGUE/NAL/WIHS JR/AM 1.15m JUMPER CLASSIC</b> Table II.2.b., 1.10m-1.15m. The horse must have entered in at least one other Jr/Am 1.0m-1.10m Jumper class at the same show. Horse/Rider Combination may only compete in one Classic at the same show. See Zone Specs.	\$150	\$25	\$50
<b>412. \$1,500 PYRANHA/NAL JR/AM 1.25m JUMPER CLASSIC</b> Table II.2.b. 1.20m-1.25m. The horse must have entered in at least one other Junior or Amateur 1.20m or 1.30m Jumper class at the same show. The horse/rider combination may only compete in one Classic at the same show.	\$150	\$25	\$50
<b>413. \$2,500 NAL JR/AM 1.35m JUMPER CLASSIC</b> Table II.2.a. 1.30m-1.35m. The horse must have entered in at least one other Junior or Amateur, 1.20m-1.40m Jumper class at the same show. The horse/rider combination may only compete in one Classic at the same show.	\$200	\$25	\$50
<b>414. \$2,500 CWD/NAL JR/AM 1.45m JUMPER CLASSIC</b> Table II.2.a. 1.40m-1.45m. The horse must have entered at least one other Junior/Amateur 1.20m-1.40m Jumper class at the same show. The horse/rider combination may only compete in one Classic at the same show.	\$200	\$25	\$50
<b>417. \$10,000 STX OPEN SPEED - 1.35m</b> Table III. 1.35m. Open to Nominated Jumpers.	\$375	\$25	\$50
<b>418. \$10,000 HORSEFLIGHT JUMPER CLASSIC - 1.35m</b> Table II.2.a. 1.35m. Time First Jump Off.	\$375	\$25	\$50
<b>419. \$5,000 ADEQUAN 1.20m JUMPER CLASSIC</b> Table II.2.b. 1.20m. Time First Jump Off.	\$325	\$25	\$50

### \$153,040 FEI CSI2\* DIVISION

Please see the included FEI information page or refer to the FEI Schedule.



**GROOM'S AWARD:** A bonus check of \$500, presented by Finish Line, will be awarded to the groom of the winning horse in the Grand Prix of Del Mar. The winner will be presented a certificate and must redeem it in the show office by the conclusion of the show.

**STX DEL MAR LEADING RIDER:** Points will be awarded weekly to the top six placings in the STX Open Speed. Standard Championship Points will be used - 10-6-4-2-1-.5. Riders placing on multiple horses will receive points from all results. Should any tie occur overall, the award will be given to the rider with the most firsts & seconds.

**New in 2026,** this program has been expanded to recognize two winners at each location, an overall series winner and a leading non-professional rider. The overall series leader will receive a Deluxe tack box; the leading non-professional rider will receive a Small tack box.

**STX NATIONAL LEADING RIDER:** STX is offering a National Leading Rider Award. Based on cumulative points collected in the STX Open Speed during the 2026 season at any HITS show. To be awarded at the conclusion of the Ocala Fall Series.

**The 2026 STX National Leading Rider will be awarded a six month lease on an STX 2-Horse!**



**SPECIAL CLASSES**



**HITS**  
DEL MAR, CA



**\$300,000 3'6" OPEN CLIPMYHORSE.TV HUNTER CLASSIC**

All qualifying classes will be stand-alone and will consist of a 3'6" hunter course and be judged by a single judge on a score of 1-100. Riders may enter more than one horse in the qualifying events. There must be at least six entries in a qualifying event for it to count for qualifying for the Final. A rider can only qualify once. If a rider who is already qualified rides in a subsequent qualifying class and places 1-3, the next placed unqualified rider in the class (4th place, etc) will qualify for the Final. If a rider places in the top three with more than one horse at a single qualifying event (i.e., places 1st and 3rd), that rider will qualify for the Final and the next placed unqualified rider (4th or 5th, etc) in that class will also qualify for the Final.

24 riders will qualify by placing first, second or third at one of the eight qualifying classes listed below. The 2025 winner of the ClipMyHorse.TV Hunter Classic automatically qualifies, and will be the 25th qualified rider.

**\$50,000 3' JUNIOR RIDER CLIPMYHORSE.TV HUNTER CLASSIC****\$50,000 3' AMATEUR RIDER CLIPMYHORSE.TV HUNTER CLASSIC**

Qualifying classes are open to all junior and amateur riders who pay the \$250 one-time annual nomination fee and enter the class. The entry fee for each qualifying class will be \$50. All qualifying classes will be an overlay with the 3' Adult or 3' Child Classic held at the designated qualifying show and will consist of the score from the first round only of the Classic. There must be at least six entries in each overlay class for it to count for qualifying for the Final. Riders may enter more than one horse in a qualifying class, but will receive qualifying points only for their highest placed horse in the class. Each rider can use their points from up to four of the eight qualifying classes. Restrictions on a rider jumping higher heights at the show will follow that show's Zone rules for the 3' Adult and 3' Child Classics.

The top 20 Junior Riders and top 20 Amateur Riders based on the rider's cumulative points from their best four qualifying classes will qualify to ride in the Finals. Riders with tied points will all qualify. If a qualified rider does not enter the Final, Management has the option to replace the rider with the next highest placing rider to keep the Final at 20 riders. In year two (2027) and future years, the prior year's winner of the Junior Rider and winner of the Amateur Rider Finals will automatically qualify, making 21 riders in each of the Finals (more if tied).

**The qualifying classes and overlays for the 2026 ClipMyHorse.TV Classic will be offered at the following competitions;**

<b>Ocala Holiday Festival</b>	December 17-21, 2025
<b>Ocala Winter Classic (Week IV)</b>	February 4-8, 2026
<b>Ocala Winter Celebration (Week IX)</b>	March 11-15, 2026
<b>HITS Hudson Valley III</b>	June 3-7, 2026
<b>HITS Hudson Valley IV</b>	July 15-19, 2026
<b>Lamplight Summertime III</b>	July 15-19, 2026
<b>HITS Hudson Valley V</b>	July 22-26, 2026
<b>HITS Hudson Valley VII</b>	August 26-30, 2026

Click [here](#) for more detailed specifications on qualifying and specifications on the Finals.





# RESIDENCE INN WELCOMES HITS

At Residence Inn San Diego Del Mar, we value our partnership with HITS Horse Shows

**Amenities Include:**

- Complimentary Full American Breakfast
- All Suites have Full Kitchens
- Comfortable Guest Rooms & Lobby with complimentary Wi-Fi
- Computer Station & Printing Services in Lobby
- Complimentary outdoor Propane Grill & Fire Pit 24-hour
- Market for Snacks & Beverages

For questions contact,  
Morgan Bedard | Sales Executive | [Morgan.Bedard@marriott.com](mailto:Morgan.Bedard@marriott.com)



Residence Inn San Diego Del Mar

## THE FEI CODE OF CONDUCT FOR THE WELFARE OF THE HORSE

The Fédération Equestre Internationale (FEI) expects all those involved in international equestrian sport to adhere to the FEI's Code of Conduct and to acknowledge and accept that at all times the welfare of the horse must be paramount and must never be subordinated to competitive or commercial influences.

1. At all stages during the preparation and training of competition horses, welfare must take precedence over all other demands.  
This includes good horse management, training methods, farriery and tack, and transportation.
2. Horses and competitors must be fit, competent and in good health before they are allowed to compete. This encompasses medication use, surgical procedures that threaten welfare or safety, pregnancy in mares and the misuse of aids.
3. Events must not prejudice horse welfare. This involves paying careful attention to the competition areas, ground surfaces, weather conditions, stabling, site safety and fitness of the horse for onward travel after the event.
4. Every effort must be made to ensure that horses receive proper attention after they have competed and that they are treated humanely when their competition careers are over. This covers proper veterinary care, competition injuries, euthanasia and retirement.
5. The FEI urges all involved with the sport to attain the highest levels of education in their areas of expertise.

A full copy of this Code can be obtained from the Fédération Equestre Internationale, Avenue Mon-Repos 24, 1005, Lausanne, Switzerland. Telephone: +41 21 310 47 47. The Code is available in English & French. The Code is also available on the FEI's website: [HorseSport.org](http://HorseSport.org)

Horses competing in this division must have an FEI passport. Horses will be stabled in the Secured FEI Stable Area and must remain until the conclusion of the FEI division each week. For complete specifications and fees, please visit [FEI.org](http://FEI.org) and view the Definite Schedule.



### SPECIAL CLASS PRIZE MONEY BREAKDOWN

	1	2	3	4	5	6	7	8	9	10	11	12		
<b>\$250</b>	\$75	\$60	\$40	\$30	\$25	\$20								
<b>\$500</b>	\$150	\$110	\$75	\$60	\$55	\$50								
<b>\$750</b>	\$200	\$150	\$100	\$70	\$65	\$60	\$55	\$50						Hunter Derby
<b>\$1,000</b>	\$300	\$220	\$150	\$100	\$80	\$60	\$50	\$40						Hunter
<b>\$1,000</b>	\$300	\$200	\$160	\$130	\$110	\$100								Jumper
<b>\$1,000</b>	\$300	\$220	\$150	\$70	\$60	\$50	\$40	\$30	\$30	\$20	\$20	\$10		USHJA Green Incentive
<b>\$2,000</b>	\$460	\$330	\$260	\$220	\$200	\$180	\$175	\$175						
<b>\$2,500</b>	\$700	\$400	\$300	\$250	\$225	\$225	\$200	\$200						
<b>\$2,500</b>	\$750	\$550	\$375	\$200	\$150	\$125	\$100	\$75	\$75	\$50	\$25	\$25		USHJA National Derby
<b>\$3,500</b>	\$1,050	\$650	\$450	\$350	\$275	\$275	\$225	\$225						
<b>\$5,000</b>	\$1,500	\$1,000	\$650	\$450	\$400	\$350	\$325	\$325						Jumper
<b>\$5,000</b>	\$1,500	\$1,100	\$750	\$400	\$300	\$250	\$200	\$150	\$150	\$100	\$50	\$50		USHJA National Derby
<b>\$10,000</b>	\$2,800	\$1,800	\$1,250	\$900	\$800	\$700	\$550	\$450	\$375	\$375				
<b>\$10,000</b>	\$3,000	\$2,200	\$1,500	\$800	\$600	\$500	\$400	\$300	\$300	\$200	\$100	\$100		USHJA National Derby
<b>\$10,000</b>	\$3,000	\$2,200	\$1,500	\$700	\$600	\$500	\$400	\$300	\$300	\$200	\$200	\$100		USHJA International Derby
<b>\$15,000</b>	\$4,350	\$3,150	\$2,100	\$1,400	\$1,100	\$800	\$650	\$550	\$450	\$450				
<b>\$20,000</b>	\$5,600	\$3,600	\$2,500	\$1,800	\$1,600	\$1,400	\$1,200	\$900	\$700	\$700				
<b>\$24,500</b>	\$7,350	\$5,390	\$3,185	\$1,960	\$1,470	\$1,225	\$970	\$725	\$725	\$500	\$500	\$500		
<b>\$25,000</b>	\$7,500	\$5,500	\$3,750	\$1,750	\$1,500	\$1,250	\$1,000	\$750	\$750	\$500	\$500	\$250		USHJA International Derby
<b>\$30,000</b>	\$9,000	\$6,600	\$3,900	\$2,400	\$1,800	\$1,500	\$1,200	\$900	\$800	\$800	\$550	\$550		
<b>\$65,000</b>	\$19,500	\$14,300	\$8,450	\$5,200	\$3,900	\$3,250	\$2,600	\$1,950	\$1,950	\$1,300	\$1,300	\$1,300		
<b>\$80,000</b>	\$24,000	\$17,600	\$10,400	\$6,400	\$4,800	\$4,000	\$3,200	\$2,400	\$2,400	\$1,600	\$1,600	\$1,600		



# A WELCOMING SAN DIEGO RETREAT

Located 4 miles from the HITS horsepark,  
The Inn at Rancho Santa Fe has been completely transformed  
into a sanctuary of vintage luxury and timeless tradition.

MILA MOURSI SPA | LILIAN'S RESTAURANT | BING'S BAR

*The Inn*  
AT RANCHO SANTA FE

[theinnatrsf.com](http://theinnatrsf.com)



858.221.4000

OWNER				RIDER ONE				TRAINER			
Owner Name				Rider Name				Trainer Name			
Address				Address				Farm Name			
City				City				Address			
St				St				City			
Zip				Zip				St			
Email				Email				Email			
Cell				Cell				Cell			
EC #				EC #				EC #			
USEF #				USEF #				USEF #			
USHJA #				USHJA #				USHJA #			
<b>RECIPIENT OF PRIZE MONEY AWARDS</b>				<b>RIDER TWO</b>				<b>MISC. FEES</b>			
Name of Individual				Rider Name				USEF Drug: \$15			
OR Corporation				Address				USEF Fee: \$10			
OR Fed ID #				City				USHJA Fee: \$10			
Address				Cell				CDFA Fee: \$14			
City/State/Zip				EC #				HORSSES ARRIVE:			
<b>OFFICE USE ONLY</b>				<b>HORSE NAME</b>				<b>CLASSES</b>			
USEF HORSE #				USEF HORSE #				RIDER ONE CLASSES			
RIDER ONE				RIDER TWO				RIDER TWO CLASSES			

OFFICE USE ONLY				HORSE NAME				RIDER ONE				RIDER TWO			
USEF HORSE #				USEF HORSE #				RIDER ONE				RIDER TWO			
RIDER ONE				RIDER TWO				RIDER ONE CLASSES				RIDER TWO CLASSES			

**USEF:** I have read the USEF Entry Agreement (GR 906.4) as printed in the Prize List for this Competition and agree to all of its provisions. I understand and agree that by entering this Competition, I am subject to Federation Rules, the Prize List, and local rules of the competition. I agree to waive the right to the use of my photos at the competition, and agree that any actions against the Federation must be brought in New York State.

**Federation Entry Agreement**

By entering a Federation-licensed Competition and signing this entry blank as the Owner, Lessee, Trainer, Manager, Agent, Coach, Driver, Rider, Handler, Vaultor or Longeur and on behalf of myself and my principals, representatives, employees and agents, I agree that I am subject to the Bylaws and Rules of the United States Equestrian Federation, Inc. (the "Federation") and the local rules of the HITS Del Mar competitions. I agree to be bound by the Bylaws and Rules of the Federation and of the competition. I will accept as final the decision of the Hearing Committee on any question arising under the Rules, and agree to release and hold harmless the competition, the Federation, their officials, directors and employees for any action taken under the Rules. I represent that I am eligible to enter and/or participate under the Rules, and every horse I am entering is eligible as entered. I also agree that as a condition of and in consideration of acceptance of entry, the Federation and/or the Competition may use or assign photographs, videos, audios, broadcasts, internet, film, new media or other likenesses of me and my horse taken during the course of the competition for the promotion, coverage or benefit of the competition, sport, or the Federation. Those likenesses shall not be used to advertise a product and they may not be used in such a way as to jeopardize amateur status. I hereby expressly and irrevocably waive and release any rights in connection with such use, including any claim to compensation, invasion of privacy, right of publicity, or to misappropriation, the construction and application of Federation rules are governed by the laws of the State of New York, and any action instituted against the Federation must be filed in New York State. See GR907.4. If not currently a USEF Active Competing member or Subscriber and competing only in classes that are exempt from membership requirements, I acknowledge

OWNER/AGENT		RIDER/HANDLER		TRAINER	
<b>SIGNATURE:</b>	<b>SIGNATURE:</b>	<b>SIGNATURE:</b>	<b>SIGNATURE:</b>	<b>SIGNATURE:</b>	<b>SIGNATURE:</b>
Print Name:	Print Name:	Print Name:	Print Name:	Print Name:	Print Name:
(Required if Rider/Handler is a minor)					
<b>PARENT/GUARDIAN SIG:</b>	<b>SIGNATURE:</b>	<b>SIGNATURE:</b>	<b>SIGNATURE:</b>	<b>COACH SIGNATURE:</b>	<b>COACH SIGNATURE:</b>
Print Name:	Print Name:	Print Name:	Print Name:	Print Name:	Print Name:
				Emerg. Contact Phone#	Emerg. Contact Phone#

**FOR OFFICE USE**

Night  Watch<sup>SM</sup>  
*Celebrating over 30 Years of Dedication*



Official Overnight Care Service for 7 World Cup Finals

Recommended by Veterinarians, Top Equestrians, & Show Managers

Premium Full Care Service by Experienced Horsemen

Available at over 70 shows on the 'A' Circuit

Joanne Schreiber ~ 818-400-4338 ~ [iwatchm@aol.com](mailto:iwatchm@aol.com)

For More Information about services go to [CaliforniaNightWatch.Com](http://CaliforniaNightWatch.Com)

★ Comfort ★ Safety ★ Critical Care ★

# Thank You!

to our HITS Del Mar 2026

## SPONSORS



### DIAMOND SPONSORS



### GOLD SPONSORS



### SILVER SPONSORS



### BRONZE SPONSORS



# THIS IS MORE THAN A HORSE SHOW THIS IS HITS!



## HITS DRESSAGE | FEBRUARY 26 - NOVEMBER 22, 2026

**As HITS Dressage continues to expand opportunities** for horses and riders of all levels, the 2026 season spans 17 weeks across five HITS venues, including HITS Del Mar, HITS Hudson Valley, HITS Chicago, HITS Culpeper, and HITS Ocala. Featuring international CDI competition, as well as prestigious national championship events, the exciting schedule will deliver the unmatched HITS experience from coast to coast.

### SPRING

<b>HITS Del Mar</b> Dressage Opener CDI-W	February 26 - March 1
<b>HITS Del Mar</b> Dressage Affaire CDI3*	March 19-22
<b>HITS Del Mar</b> National Horse Show CDI3*	April 16-19
<b>HITS Hudson Valley</b> Dressage May	May 9-10
<b>HITS Chicago</b> Windy City Dressage at Lamplight I&II	May 30-31

### SUMMER

<b>HITS Hudson Valley</b> Dressage June CDI3*	June 11-14
<b>HITS Culpeper</b> Commonwealth Park Dressage	June 20-21
Lamplight Summer Dressage I&II at <b>HITS Chicago</b>	June 26-28
<b>HITS Hudson Valley</b> Dressage July I&II	July 10-12
CDS San Diego Road to Championships at <b>HITS Del Mar</b>	July 16-19
<b>HITS Hudson Valley</b> Dressage August I&II	August 7-9
US Dressage Festival of Champions at <b>HITS Chicago</b>	August 24-30

### FALL

<b>HITS Del Mar</b> Dressage Fall I	September 5-6
GAIG/USDF Region 8 Dressage Championships at <b>HITS Hudson Valley</b>	September 17-20
Lamplight September Dressage at <b>HITS Chicago</b>	September 17-20
<b>HITS Del Mar</b> Dressage Howl-O-Ween	October 16-18
<b>HITS Ocala</b> Post Time Farm Dressage	November 21-22



©Andrew Ryback, KMK Photos LLC, Q2 Darian Quinn, Terri Miller Photography



# CONDITIONS & SPECIFICATIONS

## GENERAL

**Poling:** Manual poling, or the use of offsets, is prohibited on competition grounds. Per USEF GR839.

**The League presented by Marshall+Sterling Insurance Group Membership:** League membership is required for points to count for Classics and Classes that are affiliated with the The League presented by Marshall+Sterling Insurance.

**Websites:** For additional Rules, Regulations and Specifications, visit these websites:

**HITS** [HITSShows.com](http://HITSShows.com)      **USEF** [USEF.org](http://USEF.org)      **The League** [HITSShows.com](http://HITSShows.com)      **USHJA** [USHJA.org](http://USHJA.org)      **CPHA** [CPHA.org](http://CPHA.org)

**Show Weeks May Close:** Exhibitors are advised that some show weeks may sell out. After the Closing Date of Entries, priority is given to exhibitors who enter two or more show weeks.

**Awards:** Ribbons will be awarded to eighth place in all Hunter and Jumper Classes unless otherwise noted. Prize Money is awarded to Sixth place in Hunter classes and to Sixth or Eighth place in Jumper classes. For Special Classes and Classics, see Prize Money Distribution on the previous page.

**International Riders:** All classes held during the 2026 Del Mar Series will be run under National rules with regard to riders. If the capacity of International riders exceeds the National riders rule, riders will be accepted on a First come, First served basis. All International Riders must have an active, competing USEF and USHJA Membership as well as having completed SafeSport Training for Riders 18 and Older.

**HJ106.2:** All horses regardless of show or non-showing are required to submit an entry with the Horse Show Office and wear or display the back number at all times. Any horse without a back number or with an incorrect back number will be asked to leave the area.

**Longeing:** Horses must be longed in the official longeing area only. All horses must wear, or be accompanied with a visible entry number. No chasing, whip cracking, or plastic bags on whips. Stirrups may not hang from the saddle while longeing. Dangerous horses will not be permitted, and will be asked to leave. No phones or radios.

## HUNTERS

**Nomination Fee:** \$75

**Jog:** Jogging will be conducted under HU118.3, Option A: Horses/ponies are required to trot a circle on a loose rein at the end of each over fences performance. Horses/ponies may be asked to return to the ring and trot another circle at the judge's discretion. The following sections will not jog: Children's, Adult, Low Children's, Low Adult, Schooling, Baby Green, Young, Thoroughbred Hunter, Modified Junior/Amateur, Pre-Children's/Adult, Short Stirrup, Long Stirrup, Schooling Pony, Green Schooling Pony & all other miscellaneous classes..

**Warm-Up:** Ticketed warm-up schedule will be posted in the Show Office. Tickets are \$50 each and will be billed to the back number worn at the ring.

**Schooling** is prohibited in the show rings.

**24-Hour Stabling Rule:** International Hunter Derbies and any class of \$25,000 or more will be subject to the USEF 24-Hour Stabling Rule. Horses must purchase a stall directly from the show and reside in the stall on the official Showgrounds of HITS Del Mar Show Park for the 24-Hour period leading up to and during the class.

**2026 Zone 10 Specifications:** (Check USHJA.org for the most updated specs.)

- **Adult Amateur Hunter:** Riders may not cross enter into any Green Hunter 3'6", Green Hunter 3'9" or High Performance Hunter class at the same competition. Exception - under saddle classes. Adult Amateur Riders may not cross enter into any class at the same competition with fences exceeding 3'3" except Jumper Classes not exceeding 1.25m, Equitation and Medal Classes, and the USHJA National Hunter Derby. Riders may cross enter between the Adult Amateur Hunter and the Amateur Owner section if the rider owns the horse he or she is showing in the Adult Amateur section. Horses may not cross enter into any Amateur Owner class (at the same show).
- **Adult Amateur Hunter Low:** Open to Adult Amateurs showing horses and/or ponies. Riders may not cross enter into any class or section at the same competition where fences exceed 3'0".
- **Children's Hunter:** Riders may not cross enter into any Junior Hunter, Green Hunter 3'6", Green Hunter 3'9" or High Performance Hunter class at the same show. Exception - under saddle classes. Children's riders may not cross enter into any class at the same competition with fences exceeding 3'3" (exception: Jumper Classes not exceeding 1.25m, Equitation and Medal Classes, and the USHJA National Hunter Derby). A Children's Hunter rider may ride a Junior Hunter in the Junior Hunter Under Saddle class for a Junior Hunter rider that has more than one horse entered. No cross entry restrictions at one-day competitions. Horses may not cross enter into any 3'6" Junior Hunter Class at the same competition.
- **Children's Hunter Low:** Open to junior riders showing horses. Riders may not cross enter into any class or section at the same competition where fences exceed 3'0".
- **Children's Hunter Pony:** Open to junior riders showing ponies. Rider age restrictions as found in "Regular Pony" sections do not apply. If showing in the Regular or Green Pony Hunter section, riders may ride only one pony at 2' or one pony at 2'6" at the same show. Riders may not cross enter into any class where fences exceed 3'3". Exception: Pony Jumpers. The Pony, with another rider, may cross enter into any class where otherwise eligible. Fences 2' small and medium, 2'6" large. No Combinations.
- **General (Hunters):** Horses/ponies are not required to be jogged for soundness. To be judged on performance, soundness and suitability to count.

## JUMPERS

**Nomination 2 -** \$125 (below 1.20m) **Jumper Sections:** .70m - 1.15m, Junior, Amateur, Thoroughbred, Cross Rail Olympic, 1.0m & 1.10m Young Jumper and Pony Jumpers.

**Nomination 3 -** \$225 (1.20m and above) **Jumper Sections:** 1.20m - 1.40m, 1.20m Young Jumper, 1.20m-1.40m Junior and Amateur Jumpers.

**Eligibility:** Any horse, regardless of winnings, is eligible to enter any .70m - 1.50m or Open Jumper Class.

**Declarations:** Nominated Jumpers must declare on the appropriate form in the Show Office the day before the class is to be held. Late declarations will be subject to the Post Entry Penalty and may require the horse to work first or last in the order at management discretion. Classes entered on the Entry Blank constitute a Declaration.

**Jumper Tables:** Refer to the Time Schedule. Management reserves the right to change tables based on weather, entries or other criteria.

**Time Allowed:** The Time Allowed will be based on a speed of 360 yards per minute for Pony Jumpers, and 382 yards per minute for all other sections unless otherwise noted, and may be adjusted accordingly.

**Draw Reins / German Martingales:** No Draw reins and German martingale may not be used in any competition/class restricted to Ponies, Juniors, and/or Amateurs, or by age of horse.

Draw reins and German martingales may only be used in a conventional manner when schooling or in classes with no prize money that are offered at 1.20m or below. Draw reins and/or German martingales may not be used on Ponies at any time when ridden by a Junior. No other head set devices (chambon, etc.) are permitted in any class.

**Tack & Attire:** Please refer to JP 111 for complete tack & attire regulations.

**Ties:** Ties involving first place will be jumped off. Ties not involving first place will be decided upon time unless otherwise stated.

**24-Hour Stabling Rule:** Any class of \$25,000 or more will be subject to the USEF 24-Hour Stabling Rule. Horses must purchase a stall directly from the show and reside in the stall on the official Showgrounds of HITS Del Mar Show Park for the 24-Hour period leading up to and during the class. Horses must be entered in the class and have purchased a stall.

**2026 Zone 10 Specifications:** (Check USHJA.org for the most updated specs.)

- **Jr/Am 1.10m/1.15m Jumper:** Any competitor that competes in any class set at over 1.25m is ineligible to compete in an Am Jumper class set below 1.20m at that competition.
- **Jr/Am 1.0m/1.05m Jumper:** Any competitor that competes in any class set at over 1.25m is ineligible to compete in an Am Jumper class set below 1.20m at that competition.

## SPECIAL CLASSES

**Order of Go:** The Order of Go will be drawn. In the jump-off, if any, all horses will go in the original drawn order.

**Attire:** Formal attire required in Special Classes, please see JP 111.

**Awards:** Winners to ride for presentation of awards in Special Classes

**Trophy & Ribbons:** 1-12 in Special Classes unless otherwise stated

**Show Champion:** Classics do not count towards division Championship awards.



# Hampton by Hilton San Diego - Del Mar

As a member of the Hilton family of hotels, the Hampton by Hilton San Diego/Del Mar offers both business and leisure travelers 129 newly renovated guest rooms with all the conveniences of home, an extraordinary level of service, and unprecedented value. The hotel is conveniently located off the I-5 freeway so you can easily access miles of beaches, HITS Del Mar Horse Park, Del Mar Fairgrounds and Racetrack along with many shops and restaurants.

- ✓ 129 newly renovated Guest Rooms (all non-smoking | 1 king or 2 queen beds)
- ✓ Located 4 miles from HITS Del Mar Horse Shows and 2 miles from Del Mar beaches
- ✓ Daily Complimentary Breakfast Buffet with a variety of hot and cold items
- ✓ Complimentary shuttle service Monday-Friday at set times (within 5-mile radius)
- ✓ Complimentary Wi-Fi in guest rooms and all public areas
- ✓ Complimentary access to new, larger fitness room and equipment
- ✓ Heated outdoor swimming pool
- ✓ Located 17 miles from the San Diego International Airport (SAN) and 18 miles from McClellan Palomar Airport (CRQ)
- ✓ In room amenities include 50" SMART TV's, mini refrigerators, microwaves, coffee makers and safes in every guest room
- ✓ (4) EV Charging Stations
- ✓ Guest self-service laundry

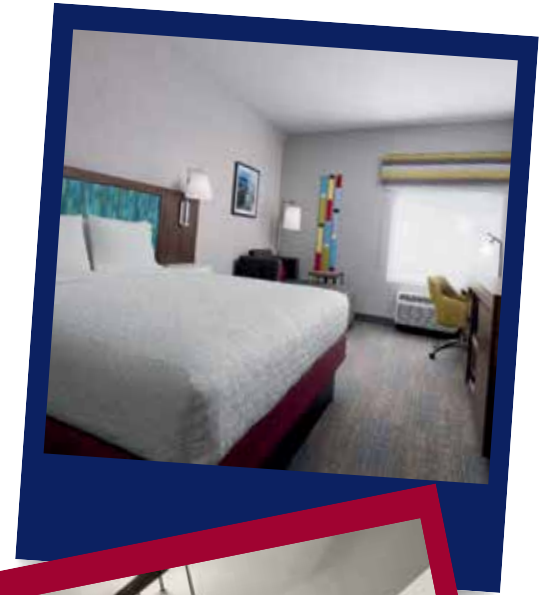

**Call hotel directly for special horse show room rates at (858) 792-5557**

 (858) 792-5557

 [www.hilton.com](http://www.hilton.com)

 [Sheila.Zable@Hilton.com](mailto:Sheila.Zable@Hilton.com)

# GENERAL INFORMATION, RULES & REGULATIONS

## CONDITIONS OF COMPETITION

Every class offered herein that is covered by the rules and specifications of the current USEF Rule Book will be conducted and judged in accordance therewith. Life, senior active and junior active members shall be eligible to participate in all classes at Regular Competitions, Eventing Competitions at the Modified Level or above and Combined Driving Competitions at the Advanced Level, Dressage, Reining and Vaulting Competitions and Endurance Rides. A non-member may participate as a handler, rider, driver, owner, lessee, or agent at Regular Competitions, Eventing Competitions, Dressage Competitions, Reining Competitions and Combined Driving Competitions upon payment of a Show Pass fee. Participants in the following classes are exempted from the Requirements of this rule: 1) headline; 2) exhibitions; 3) games and races; 4) classes for 4-H members; 5) walk trot and academy classes (academy classes are classes limited to horses used regularly in a lesson program); 6) USDF introductory level tests, pas de deux and quadrille classes; 7) assistant handlers in Dressage Sport Horse Breeding classes.

## USEF ENTRY AGREEMENT

These competitions are governed and approved by the United States Equestrian Federation. Every class offered herein which is covered by the rules and specifications of the current USEF Rule Book will be conducted and judged in accordance therewith. To the extent there is a conflict between the prize list and the USEF rules, USEF rules will prevail.

**USEF WAIVER AND RELEASE OF LIABILITY, ASSUMPTION OF RISK & INDEMNITY AGREEMENT:** Effective immediately, all individuals on the property will be required to sign the USEF Waiver and Release of Liability, Assumption of Risk and Indemnity Agreement. The Agreement will be available on our website (HITSShows.com) and can be executed and signed electronically.

## FEDERATION ENTRY AGREEMENT

By entering a Federation-licensed Competition and signing this entry blank as the Owner, Lessee, Trainer, Manager, Agent, Coach, Driver, Rider, Handler, Vaultier or Longeur and on behalf of myself and my principals, representatives, employees and agents, I agree that I am subject to the Bylaws and Rules of the United States Equestrian Federation, Inc. (the "Federation") and the local rules of the Competition. I agree to be bound by the Bylaws and Rules of the Federation and of the competition. I will accept as final the decision of the Hearing Committee on any question arising under the Rules, and agree to release and hold harmless the competition, the Federation, their officials, directors and employees for any action taken under the Rules. I represent that I am eligible to enter and/or participate under the Rules, and every horse I am entering is eligible as entered. I also agree that as a condition of and in consideration of acceptance of entry, the Federation and/or the Competition may use or assign photographs, videos, audios, cable casts, broadcasts, internet, film, new media or other likenesses of me and my horse taken during the course of the competition for the promotion, coverage or benefit of the competition, sport, or the Federation. Those likenesses shall not be used to advertise a product and they may not be used in such a way as to jeopardize amateur status. I hereby expressly and irrevocably waive and release any rights in connection with such use, including any claim to compensation, invasion of privacy, right of publicity, or to misappropriation, the construction and application of Federation rules are governed by the laws of the State of New York, and any action instituted against the Federation must be filed in New York State. See GR9074. If not currently a USEF Active Competing member or Subscriber and competing only in classes that are exempt from membership requirements, I acknowledge and agree that I will be enrolled at no cost as a USEF Fan and my USEF Fan Account will continue to annually automatically renew unless and until USEF determines in its sole discretion to terminate my Fan account. Additionally, I acknowledge that the benefits of a USEF Fan are subject to change without notice. I acknowledge that I may opt out at any time by going to My USEF Dashboard or calling (859) 810-8733.

**MANAGEMENT:** Horse Show Management reserves the right to interpret all questions and conditions in regard to or arising out of an incident to the show without claims for damages or recourse of any kind. All questions not covered in these Rules and Regulations shall be decided by Horse Show Management-their decision to be final. Horse Show Management reserves the right to refuse, accept conditionally or to cancel any entries, disqualify riders or exhibitors, prohibit exhibition of entries and cancel award prizes, without claim for damages; to change any course, to cancel or combine any unfilled classes, or to reschedule classes, after due notice to exhibitors; to change rings or rotate or change judges and officials; to change specifications in jumper classes in order to facilitate the time schedule. Management reserves the right to combine or cancel. Management reserves the right to limit entries in a class. Refused entries will be returned.

**ASSUMPTION OF RISK:** By signing the entry blank, the Owner, Lessee, Trainer, Manager, Agent, Coach, Driver, Rider, Handler, Vaultier or Loungeur acknowledges that horseback riding, particularly jumping, is a dangerous activity and involves inherent risks that may cause serious injury and in some cases death because of the unpredictable nature and irrational behavior of horses, regardless of their training and past performance and expressly assumes all such inherent risks whether identified herein, in the entry blank, or in the Federation Rules and Regulations. A horse, without warning or any apparent cause, can buck, stumble, fall, rear, bite, kick, run, make unpredictable movements, spook, jump obstacles, step on a person's foot or push a person-all of which may cause the rider or observer to fall or be jolted, resulting in serious injury or death. A horse may also become loose and cause injury to an observer or rider or to another horse-a loose horse can run at full gallop in a panic and run into objects or persons or other horses. The Show Ground Facilities are bordered by highways/roads and thus noise from traffic and other sources occurs that can and will cause a horse to unexpectedly spook or react quickly. The Show Ground Facilities contain roads or driveways that are traversed by cars, golf carts, tractors, trailers and heavy equipment all of which may spook a horse. The above warnings and risks are meant as an example of some of the risks that are inherent and may be encountered but it is agreed this is not an exhaustive list and there are numerous additional conditions and/or events that may result in injuries while participating in the Competition and/or being present on the Show Ground Facility.

**CONDITIONS OF ENTRY:** Every horse entered for competition will be under the control of the Horse Show Management, but Horse Show Management will, in no case, be responsible for any loss or damage that may occur, and it shall be a condition of entry that each exhibitor shall defend, indemnify and hold harmless the Horse Show and its officials, employees, directors, officers, HITS LLC and its Sponsors, etc for any loss or accident to his horse, horses, employees or equipment which may occur from sickness, fire or other cause.

**DAMAGE:** Owners and exhibitors shall be held responsible for damage caused by them, their agents or employees to stalls, buildings and other properties on the show grounds, and shall be billed accordingly.

**ADHERENCE TO THE RULES:** All individuals on the horse park property are required to adhere to the rules mentioned in the prize list or as directed by the employees at the horse park. Trainers are all responsible for employees adhering to the rules. Violations will result in expulsion from the horse park.

**GOVERNING LAW & VENUE:** Any and all disputes related to or arising from HITS' management and/or operation of its horse shows shall be governed by the laws of the State of New York without giving reference to New York's conflict of laws principles. Any disputes that cannot be resolved by the parties shall first be subject to a mediation with a New York chosen mediator. If mediation fails, the parties agree to present to arbitration at HITS' discretion under the American Arbitration Association, and if not Arbitrated, subject to litigation solely in the Courts of Ulster County New York. The parties agree the time limit to object to horse show charges shall be thirty days from the close of the horse show for the week at issue. Any other claims must be brought within one year.

**HITS SOCIAL MEDIA POLICY:** HITS encourages positivity in the use of social media platforms and urges persons posting information about HITS, its management, shows, exhibitors, officials, equine athletes, and others to exercise good judgement and think about the potential consequences of their posts and interactions on social media platforms. We urge those using social media to refrain from making derogatory, offensive, inflammatory, or false comments about other athletes, trainers, HITS and its management, our equine athletes, USEF, or any individuals associated with our HITS horse shows. HITS reserves the right to remove third-party content from its social media platforms that violates its social media policy and in extenuating circumstances may block a user from HITS social media sites for repeated offenses of its policy.

**AUTHORIZATION TO SHARE EMAIL AND CONTACT INFORMATION WITH HITS PARTNERS AND HITS RELATED ENTITIES** By signing the online entry, I expressly authorize HITS, LLC to collect and share my email address and other contact information provided on the entry blank with HITS Partners and HITS related entities for purposes of sending me periodic updates, product information, and promotional offers via email. I understand that my email address will be kept confidential and will not be shared or sold to any other third parties without my explicit consent. I acknowledge that I may unsubscribe from these communications at any time by clicking the 'unsubscribe' link in the footer of any email I receive.

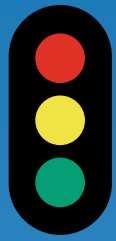

# KNOW THE SIGNS

USEF HORSE WELFARE

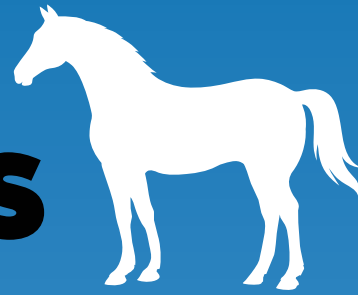

Scan for Guidelines



*USEF has developed horse welfare guidelines based on the stoplight system to help us recognize acceptable or unacceptable interactions between horses and humans*

## GREEN

*horse friendly*

The horse appears happy, willing, and content.

The connection between horse and human is harmonious and in sync.

## YELLOW

*cautionary*

Actions that cause you to pause and question whether they are acceptable.

Some actions may be acceptable for a very short period of time but may escalate to mistreatment if pressure or conflict increases in intensity.

## RED

*unacceptable OR not okay*

Actions that make you think, "This is not okay."

Actions that make you immediately think,  
"This behavior must stop."

Sometimes athletes can be acting in the red zone without even realizing it - these situations may be resolved by a licensed official interrupting the training, discussing the issue, and providing a verbal warning.

*If you see an interaction that falls into the red zone, please alert an official to the situation and submit a report.*

Scan to report



## ENTRY POLICY & PROCEDURE

- Entries must be submitted electronically through the Show Management System Online Entry platform, and must be filled out in its entirety.  
**FAXED, MAILED OR EMAILED ENTRIES WILL NOT BE ACCEPTED.**
- A \$500 deposit is due per horse at the time of entry and is non-refundable after the entry due date. This deposit will be applied to the individual horse account for that show. This deposit does not reserve the stall and is non-transferable between horses or accounts.
- A Signed Open Check or Credit Card Authorization must be lodged with the Show Secretary each week before Numbers are issued.
- Visa, MasterCard, Discover and American Express are accepted. Customers paying by credit card should reference the Retail pricing.
- A 3% credit card fee will be applied to all credit card transactions and is nonrefundable once the card has been processed.
- Entries received after the Closing Date will be Late and subject to the Post Entry Penalty of \$75.
- Entries received after 5 pm Monday of the show will be subject to the Show Week Post Entry Penalty of \$150.
- Every account must have a valid credit card on file at HITS that will be applied to the entry charges before the back number will be issued. If there is not a credit card on file, to pick up a number a valid signed check made to HITS must be in the show office and will be used to close the account at the end of the show week.
- Accounts must be closed at the end of each show week. Exhibitors are encouraged to close out their account in person. Exhibitors who do not close out in person automatically authorize HITS to close their account using the Check / Credit Card on file. Billing questions or refunds will not be considered after the show in question.
- Any exhibitor with an unpaid balance after Sunday will be billed for these charges and a \$50 check out fee will be added to the total due.
- Entries will not be permitted to show until previous week balances are closed.
- Substitution of horses are allowed with the same owner.
- An **All Inclusive Facility Fee of \$175** will be assessed to all showing horses. This fee entitles the horses to unlimited adds / scratches according to the add/scratch policy (does not apply to Special classes) as well as access to riding and lunging areas. Manure, Medic and Environmental fees are included in the Facility Fee.
- **NON-SHOWING HORSES** must be properly entered, purchase a stall, wear a back number, and meet the health and vaccination requirements. \$500 per week.

**ADDS/SCRATCHES:** All adds must be made by 4 pm the day prior to each class. No entries will be accepted for a class scheduled on the same day. In the unusual case the time schedule allows a management approved add the day of a class, the entry fee will be double. Horses and riders who go in a class without entering will pay a fee of \$50. All scratches must be received in the show office before the start of the class in writing to be considered for a refund; scratches via phone call or at the gate will NOT be considered. In divisions that are entered by complete section, no refund will be considered if the horse shows in any class of the division. The only other refunds given will be for cancellation of a class by Management, overpayment of fees, or the rejection of entries because of ineligibility or lack of stall space.

## TRAINER'S BARN ACCOUNT

- Trainers must create a "Barn Account" entry to order items (tack stalls, paddocks, RVs, feed & bedding) that they intend to split.
- Trainer's Splits: This service allows trainers to split the show charges for miscellaneous items to their clients. Splits will be accepted until close of business Friday. Only items billed by the Horse Show such as feed, bedding, tack stalls, etc., will be split. Only dollar amounts will be split and totals will be rounded up. Splits will revert back to the trainer for payment if uncollected
- Trainers confirm express authority to charge client's account for trainer split charges (including feed, bedding, groom and tack stall, etc.), and authority to use client's credit card to pay those charges. Trainer agrees to indemnify and hold harmless HITS, LLC and its agents for all such charges and from any dispute arising related to the charges that is brought by client or other person or entity.

## REFUNDS

- Refund of pre-paid fees will be given for show scratches received prior to or on the Closing Date. Scratch must be made in writing, according to the procedure outlined above.
- Refund for Horse Deposits, Stalls, Paddocks and RV Sites will not be given for entries scratched after the Closing Date. Exhibitors are responsible for any such outstanding fees.
- If eligible for refund, a check for refund due less an office fee of \$25 will be mailed within 30 days after the completion of the final Show of the Circuit.
- Billing questions or requests for refunds will not be considered after the Show in question.

**RETURNED CHECKS/CHARGEBACKS:** Checks returned by the bank or Credit card chargebacks for any reason are regarded as a most serious offense and will be handled according to the following procedure: A \$50 penalty or will be assessed for each returned check or chargeback OR 10% of the face value of the check or chargeback, whichever is greater. Accounts will be given ten (10) days to be paid in full with cash or cash equivalent or they will be reported to the U.S. Equestrian Federation, Inc., PCHA and other appropriate association(s) for further disciplinary action. Checks will not be deposited a second time. In the case that the debt is not cleared within 30 days of the conclusion of the show, all prize money will be forfeited. A monthly service fee equal to 18% per annum will begin accruing after 30 days. Note: First time returned checks will automatically be redeposited.

## PRIZE MONEY

- **Prize Money will be applied to entries.** The Payee will default to the Owner, if the Prize Money Recipient is not provided on the submitted entry each week. A W-9 or W-8BEN, valid Social Security or Federal ID number, and complete mailing address must be provided. If the SSN/EIN has not been provided to the show office within 90 days of the competition, it will be forfeited. Net Prize Money credits will be issued as a check and will be mailed or hand-delivered within 30 days after the Show, thereby ending the show's responsibility. **Exhibitors:** Please verify the correct payee and mailing address is recorded in the Show Office. **HITS is not responsible for checks lost or issued to incorrect payees.**
- If the SSN/EIN is not provided, Prize Money will be withheld until SSN / EIN is provided.
- If the IRS has notified us of a discrepancy in Payee name or SSN / EIN prize money will be withheld until the discrepancy is resolved.
- If an outstanding balance exists on an account, prize money may be withheld.
- If the SSN/EIN has not been provided to the show office within 90 days of the competition, it will be forfeited. Prize Money will not be reissued after 90 days.
- **Prize Money Won by Foreign Exhibitors** is subject to the U.S. Internal Revenue Service regulation requiring sporting events to withhold 30% of prize money. Foreign exhibitors should apply for a Social Security number and will be asked to complete Form W-8BEN prior to receiving prize money.
- **Prize Money** is awarded through 6th place in hunter classes and through 6th or 8th place in jumper classes. A class that pays based on a number of entries will pay based on the number of on-time entries and post entries will not be included in the number used to determine the payout. Special Class Prize Money distribution is published in this book.
- A class with fewer than three entries will not award prize money.

## ARRIVAL & DEPARTURE:

- Stalls will be available by 2 pm, Monday of each competition week. All stalls must be vacated by 7 pm, Sunday, unless showing for consecutive weeks.
- Early Arrival will be charged \$100 per stall, Late Departure \$250 per stall and must be pre-arranged with management.

**STABLING:** Permanent stalls and tack rooms will be available for \$600, 10' x 12' with top and bottom doors and dirt flooring. Temporary stalls and tack rooms will be available for \$550, 10' x 12' with top and bottom doors and matted floors. Only shavings will be permitted for bedding of stalls. Exhibitors may be assessed a disposal fee for anything other than shavings. However, we cannot guarantee stabling for post entries, and we recommend that your entries be received before the closing date. The show office handles all stall transactions and charges. Private transactions involving stalls are not permitted. Management reserves the right to limit tack stalls. Hauling in is not permitted. All horses entered must purchase a show stall.

**Permanent Stall** \$600  
**Tent Stall** \$550

**Curfew and quiet times must be observed between 9 pm and 5 am  
(as required by GR1215.3 #033-22)**

**Stabling Inquiries** - [DelMarOffice@HITSShows.com](mailto:DelMarOffice@HITSShows.com)

**STALL CLEANING:** Please deposit all manure at the ends of the barn aisles and NOT in the middle or in front of the stalls. If you leave anything behind in the stable area, you will be billed a minimum of \$500. If syringes are left anywhere other than the receptacles provided you will be billed \$75 per syringe. This will be strictly enforced. Trainers are encouraged to supervise their staff to avoid this fee.



**IT STARTS  
IN THE BARN.**

**IT SHOWS  
IN THE RING.**

ALDEN CORRIGAN MEDIA, RACHEL MILEWSKI/USHJA

**THERE IS A USHJA EDUCATION PROGRAM FOR YOU!**

13 education programs

54k+ members served

750+ awards to celebrate your wins

Learn more at [ushja.org/Education](https://ushja.org/Education).

UNITED STATES   
HUNTER JUMPER ASSOCIATION™

**STALL ALTERATIONS:** As part of HITS Del Mar's ongoing commitment to ensure the safety of all participants, particularly the horses in this instance, as well as preserving the integrity of our facilities, we are implementing important updates to our stabling guidelines. These new guidelines apply to all events hosted at Del Mar Horse Park. We kindly ask for your attention to the following points: **Removal of Stall Customizations:** Effective immediately, all customizations to the stalls, including but not limited to nails, screws, staples, eye hooks, plastic sheeting, metal wire, twine, and the like must be removed. The use of such materials, especially staples, poses significant risks to the horses and the integrity of our facilities. We strongly recommend the elimination, or at the very least, significant limitation of staples inside the stalls. Our goal is to ensure that all stalls are safe, clean, and in their original condition (minus the bedding). It is the competitors' responsibility to ensure that their staff is fully informed of and complies with these updated guidelines. We encourage team leads to hold briefings with their staff to ensure everyone is aware of these changes and understands the importance of adhering to them. Fines for Non-Compliance: In our efforts to maintain the highest standards of facility upkeep and animal safety, **HITS Del Mar will impose a fine of \$500 for stalls that are not left in good condition.** This measure is not intended to be punitive, but rather to underscore the importance of leaving the stalls in the same condition as they were found (bedding excluded). We believe this will encourage a collective effort towards maintaining a clean and safe environment for everyone, a form of pay-it-forward to all who utilize our stabling. We understand that these updates may require some adjustments, and we appreciate your cooperation and commitment to creating a safe experience for all. Should you have any questions or need further clarification, please do not hesitate to contact our office. [DelMarOffice@HITSShows.com](mailto:DelMarOffice@HITSShows.com)

**LAYOVER:** Stalls will be available for laying over between shows. Please contact Del Mar Horsepark for availability, pricing and reservations.

**FEED & BEDDING:** Pre-orders and onsite orders must be submitted through [HITSShows.com/Horse-Show-Office](https://HITSShows.com/Horse-Show-Office) (online order) Orders must be made by NOON each day for same-day delivery through the website.

**RV RESERVATIONS:** Contact [DelMarRV@HITSShows.com](mailto:DelMarRV@HITSShows.com). RV space reservations must be received in advance to guarantee a space.

**WASHING HORSES:** Nozzles are required on all hoses to help conserve water.

**MEDICAL WASTE:** All needles and syringes MUST be deposited in designated disposal containers and not left in stalls or thrown in trash receptacles. Violators will be fined \$75 per needle/syringe. For the first offense the trainer/owner will be notified as well as the appropriate association. The second offense will disqualify the individual and horse and they will be banished from the show with NO REFUND.

**SAFETY REGULATIONS:** Unauthorized use of the light fixtures will result in removal of your appliance. Smoking or open flame devices are not permitted within the stables. Keep flammable decorations to a minimum. Electrical outlets are provided.

**SCHOOLING SUPERVISION:** Gate Stewards are schooling supervisors and have absolute authority to scratch riders who do not follow USEF, FEI or appropriate association schooling rules.

**ATTIRE:** Proper attire is required in all hunter, equitation rings during competition as well as Jumper classes with \$1,000 or more in prize money. Proper Attire is requested for all other jumper classes.

**DOGS:** Dogs and other pets must be confined to the Stable Area. Dogs must be on a leash at all times. Stray dogs and dogs in violation will be impounded by Animal Control authorities. Under no circumstances are dogs allowed at the arenas. **Loose Dog Fine:** \$100

**MAIL, TELEPHONE & WEB:** [HITSShows.com](https://HITSShows.com) | [DelMarInfo@HITSShows.com](mailto:DelMarInfo@HITSShows.com) | [DelMarOffice@HITSShows.com](mailto:DelMarOffice@HITSShows.com) | 818.987.3336

**• DELIVERY ADDRESS** c/o Horse Show Office, Del Mar Horsepark, 14550 El Camino Real, Del Mar, CA, 92014

Management will not be responsible for mail or parcel deliveries made to exhibitors, vendors or others. Please make arrangements accordingly.

**PROTEST:** Any USEF member lodging a protest must first deposit \$200 (non-members \$300) payable to HITS with the Show Secretary, which sum shall be forfeited to the Horse Show, if same is not sustained. All protests must be in writing, signed by the protester and filed within 48 hours of the occurrence of the alleged violation. A protest may be filed with the Show Manager, the Federation Hearing committee or Show Secretary. If the protest is sustained, the entries standing next in award shall be moved up accordingly. See USEF GR603 and GR603.1.

**VACCINATION INFORMATION:** Beginning December 1, 2015, all horses entering the grounds of a Federation- licensed competition must be accompanied by documentation of Equine Influenza Virus and Equine Herpes Virus (Rhinopneumonitis) vaccinations within six months prior to entering the stables. The management in consultation with respected veterinarians and local animal health authorities strongly recommend and urge that all horses attending the show follow a two-part West Nile vaccination protocol consisting of a primary vaccination, followed by a booster 3-6 weeks later. Should you have any questions please contact the CDFA. Please refer to the [HITSShows.com](https://HITSShows.com) and the show office for current Equine Health and Biosecurity measures. **Any horse with a temperature of 101.5+ must be reported to official show veterinarian. Upon veterinary examination, if diagnostic testing is deemed necessary, testing will be conducted at owner's expense. If veterinarian suspects infectious disease after inspection, the horse will be required to go to isolation or off the property.** Health Paperwork will be checked at the gate prior to entry. All Health information must be submitted through Equitrace.

**DRUG TESTING:** State of California drug testing rules apply. For a copy contact the Show Office.

#### **ASSOCIATION MEMBERSHIP & FEE REQUIREMENTS**

**• Owner-Rider-Trainer:** Must be ACTIVE COMPETING members of USEF and USHJA, or join at the show, or pay Show Pass fees. Note: Owners and Riders are limited to ONE USEF Showpass per competition year, Trainers MUST be members. USEF showpasses must be purchased through the individual's USEF account.

**• Adult or Amateur Status:** Riders showing in classes restricted to Adults or Amateurs must have USEF Amateur Certification. Foreign Exhibitors must present documentation indicating their Amateur status with their home Federation and must JOIN USEF as ACTIVE COMPETING Members and Sign for Amateur Status.

**• Safe Sport:** Beginning January 1, 2019, All Senior members of USEF will be required to complete Safe Sport training at USEF.org before competing in a USEF Licensed competition. An exhibitor will not be allowed to compete until this requirement is met.

**• International Riders:** All classes held during the 2026 HITS Del Mar Series will be run under National rules with regard to riders. If the capacity of International riders exceeds the National riders rule, riders will be accepted on a First come, First served basis. All International Riders must have an active, competing USEF and USHJA membership, as well as having completed SafeSport Training for Riders 18 and Older.

**Reminder: USEF MAAP Requirements** All USEF Life and Senior Active members, as well as participants who have regular contact with minor athletes, are required to comply with the U.S. Center for SafeSport training requirement, to be eligible to participate in the competition. All participants must adhere to the U.S. Center for SafeSport Code, USEF Safe Sport Policy, and the Minor Athlete Abuse Prevention Policies. More information about these can be found at USEF.org.

**MEMBERSHIP - FARMS & OTHER ENTITIES:** Farms, Partnerships, and any entities owning a horse competing in a USEF Licensed Competition must be Recorded with USEF, and one recorded owner of the entity must have a current USEF and USHJA Competing Membership.

#### **MEMBERSHIP - HORSES**

**• USHJA Horse Registrations:** All horses competing in USEF licensed Hunter/Jumper/Equitation competitions must have or apply for a Registration Number from USHJA

**• USEF Horse Recording:** Horses earning points toward USEF HOTY Awards and/or Zone Awards, USHJA Hunter Derby and/or competing in Grand Prix must be Recorded with USEF Annually or for Life.

**• Microchip:** Beginning December 1, 2018, all horses competing in USEF licensed Hunter/Jumper/Equitation competitions must have a USEF-approved Microchip on file with USEF and USHJA. Horses will not be allowed to compete until this requirement is met.

**• Measurement Card:** Small Junior Hunters, Pony Hunters, Children's Pony Hunters, and Pony Jumpers must have valid USEF Measurement Card or copy of a valid Measurement Form, or be measured at the show prior to showing. Foreign Measurement cards are not acceptable as proof of Measurement.

**MEMBERSHIP HORSE FEES:**

- **Horse Fee:** USEF \$10, USHJA \$10
- **Horse Drug Fee:** USEF \$15 CDFA \$14

• **High Performance Fees:** Horses entered in Grand Prix are required to pay the \$35 IHP Fee up to a total of the cap \$420 per competition year. Please refer to the USEF website for additional information.

THE SHOW SECRETARY WILL NOT ISSUE A NUMBER TO ANY EXHIBITOR UNTIL ASSOCIATION REQUIREMENTS HAVE BEEN MET. ONCE THE NUMBER IS ISSUED, ASSOCIATION FEES, INCLUDING SHOW PASS FEES, WILL NOT BE ADJUSTED FOR THAT SHOW. Failure to provide proper credentials will result in show pass fees and/or Incomplete Entry fees charged in each incident.

**The Exhibitor has the ultimate responsibility for proper registration of horse, owner, rider and trainer with USEF/USHJA and for entering the horse under proper ownership where points are concerned.**

**HELMET RULE:** It is compulsory for all persons at Federation licensed hunter, jumper or hunter/jumper competitions when mounted anywhere on the competition grounds, to wear properly fastened protective headgear which meets or exceeds ASTM (American Society for Testing and Materials)/SEI (Safety Equipment Institute) standards for equestrian use and carries the SEI tag. It must be properly fitted with harness secured. Exception: In Hunter or Jumper classes, adults may be allowed to remove their headgear while accepting prizes and during the playing of the National Anthem only; they must refasten their headgear prior to the lap of honor. It is compulsory for riders in Paso Fino classes, both open and breed restricted including Hunter Hack, where jumping is required and when jumping anywhere on the competition grounds to wear properly fastened protective headgear which meets or exceeds ASTM (American Society for Testing and Materials)/SEI (Safety Equipment Institute) standards for equestrian use and carries the SEI tag. It must be properly fitted with harness secured. A Show Committee, Competition Management, and Licensed Officials must bar riders without protective headgear from entering the ring for classes in which protective headgear is required and may bar any entry or person from entering the ring if not suitably presented to appear before an audience.

**GOLF CARTS & BICYCLES:** Minors who do not have a valid driver's license which allows them to operate a motorized vehicle in the state in which they reside will not be permitted to operate a motorized vehicle of any kind, including, but not limited to, golf carts, motorcycles, scooters, or farm utility vehicles, on the competition grounds of licensed competitions. Minors who have a valid temporary license may operate the above described motorized vehicles as long as they are accompanied by an adult with a valid driver's license. The parent/legal guardian or individual who signs the entry blank as a parent or guardian of a minor operating a motorized vehicle in violation of this rule are solely responsible for any damages, claims, losses or actions resulting from that operation. Violations of this rule will be cause for penalties against those responsible for the child committing the offense. Wheelchairs and other mobility assistance devices for individuals with disabilities are exempt from this rule. The unsafe use of personal electronic transport devices, as determined by the competition officials and management in their sole discretion, that do not require a driver's license to operate, including but not limited to segways, hover boards, and single wheeled scooters is prohibited on competition grounds. Operating such devices in areas where people gather may be deemed "unsafe use" if there is a risk of harm to others. If the operator of the device is a minor, the parent/legal guardian or individual who signs the entry blank as a parent or guardian of a minor operating the device in violation of this rule is accountable and may be subject to penalties. Wheelchairs and other mobility assistance devices for individuals with disabilities are exempt from this rule.

**PARKING:** Parking allowed in designated areas only. Violators parked in NO PARKING ZONES and FIRE LANES will be issued citations and/or towed from the premises at the owner's expense. There are Handicap parking areas in the Stable Area and public parking lot.

**INSURANCE:** All owners and competitors are personally responsible for damages to third parties caused by themselves, their employees, their agents, or their animals. They are therefore strongly advised to take out third-party insurance providing full coverage for participation in equestrian events at home and abroad, and to keep the policy up to date.

**FOOD:** Food will be available for purchase in the Food Court.

**NON SMOKING EVENT:** The events included in this prize list are non smoking events in accordance with California State Law SB-977 Tobacco: youth sports events.

**RAIN:** In the event of rain prior to the Show, it is the riders' responsibility to call Show Management to determine whether the show is canceled.

**RESPONSIBILITY OF PAYMENT OF SERVICES & SUPPLIES:** All owners and exhibitors will be held responsible for any damage incurred by them, their animals, agents, or employees, to stalls, buildings and other properties on the Show grounds and shall be billed accordingly. All bills for veterinary, farrier services and feed/bedding are due and payable during the Show. Management reserves the right to deduct any unpaid veterinary, farrier and feed/bedding bills from premium money due the exhibitor. Any exhibitor not meeting his obligations to the official Show Veterinarian, farrier and feed/bedding vendor will be termed an undesirable exhibitor and entries from that exhibitor may not be accepted at subsequent shows.

**CLOSED RINGS:** Horses are not permitted in any ring where a course is set unless otherwise given permission from management, or when there is equipment in the ring. Please check with the show office for information regarding schooling policies. Horses and riders must yield immediately for watering and dragging. Violations of the above mentioned rules may be considered cause for elimination from the show.

**RING INFORMATION:** All warm up and competitions arenas contain either geotextile or sand footing. Dimensions are: Grand Prix Ring (grass footing) 250' X 300', Hunter Rings and additional jumper rings 130' X 290', Warm Up rings 150' X 200'.

**NEAREST HOSPITAL & LEVEL 1 TRAUMA CENTER:**

- **HOSPITAL** **Scripps Memorial Hospital Encinitas** (4.63 miles) 354 Santa Fe Drive, Encinitas, CA 92026 760.633.6501
- **LEVEL 1 TRAUMA CENTER** **Scripps Mercy Hospital** (18.9 miles) 4077 Fifth Avenue, San Diego, CA 92103 619.294.8111

**FACILITY ADDRESS & DIRECTIONS:**

- **ADDRESS** **Del Mar Horsepark** 14550 El Camino Real, Del Mar, CA 92014 858.201.6874
- **DIRECTIONS from McClellan-Palomar Airport, Carlsbad, CA** 21 minutes  
Get on I-5 S from Palomar Airport Rd, Aviara Pkwy and Poinsettia Ln. Follow I-5 S to Via De La Valle in San Diego. Take exit 36 from I-5 S. Continue on Via De La Valle to your destination.
- **DIRECTIONS from San Diego International Airport** 28 minutes  
Get on I-5 N from N Harbor Dr and India St. Follow I-5 N to Via De La Valle. Take exit 36 from I-5 N. Continue on Via De La Valle to your destination.
- **DIRECTIONS from Tijuana International Airport, Mexico** 59 minutes  
Take Aeropuerto/Tijuana - Tecate/Vía de la Juventud Ote and Blvd. Aztecas Nte. to CA-905 W/Otay Mesa Fwy in San Diego, United States. Take I-805 N to Via De La Valle. Take exit 36 from I-5 N. Continue on Via De La Valle to your destination.
- **DIRECTIONS from John Wayne Airport, Santa Ana, CA** 1 hour 8 minutes  
Get on I-405 S in Irvine from JWA Roadway and N Airport Way. Take I-5 S to Via De La Valle in San Diego. Take exit 36 from I-5 S. Continue on Via De La Valle to your destination.
- **DIRECTIONS from Tom Bradley International Los Angeles LAX, CA** 1 hour 43 minutes  
Get on I-105 E from World Way and CA-1 S/S Sepulveda Blvd. Follow I-405 S, CA-73 S and I-5 S to Via De La Valle in San Diego. Take exit 36 from I-5 S. Continue on Via De La Valle to your destination.

USEF Competition Name: Del Mar Sunshine Classic, Del Mar Summer Festival 1 & 2,  
Del Mar FEI Jumper Classic, Del Mar Classic 1 & 2

USEF#: 342954, 342955, 342957  
346287, 342958, 342961

Competition Division(s) and Rating(s): National Hunter (Sunshine Classic, Summer Festival 2, Classic 2), Premier Hunter  
(Summer Festival 1 & Classic 1), Jumper Level 5, Jumper Level 4 (FEI Jumper Classic).



# MAAPP

## MINOR ATHLETE ABUSE PREVENTION

### LEARN ABOUT MAAP POLICIES



Safe Sport Training



Travel



One-On-One Interactions



Social Media & Electronic Communications



Read about these & more at [usef.org/MAAPP](https://usef.org/MAAPP)

### REPORT MAAP POLICY VIOLATIONS



[usef.org/safe-sport/reporting](https://usef.org/safe-sport/reporting)

Text or WhatsApp Anonymously 2USEF(28733)

