



# CHICAGO SHOW SERIES



**LAMPLIGHT EQUESTRIAN CENTER**

May 7 — September 14, 2025

13 WEEK | USEF NATIONAL | JUMPER 4  
WCHR - SUMMERTIME III



**HITS**

HITS, LLC. | 151 Stockade Dr., Kingston, NY 12401  
845.246.8833 | info@HITSShows.com | HITSShows.com

**THE LEAGUE** presented by **MARSHALL + STERLING**



For goal-oriented riders  
at all levels of experience.

## Join now to take advantage of exciting opportunities for Junior & Amateur Riders!

- Compete in more than 20 Feature Events including Hunter Derbies, Equitation Medal classes, and Jumper Classics.
- Earn points toward prestigious Year-end Championships and High Point Awards.
- Participate at more than 800 host shows Nationwide.

**To become a host show, complete the show application [here](#).**  
**To become a member, click [here](#).**

PLEASE UPDATE AD

**MIDWEST FINALS DURING HITS CHICAGO**  
**NATIONAL FINALS DURING HITS HUDSON VALLEY**  
SEPTEMBER 10-14, 2025



## HITS CHICAGO SERIES STAFF 2025

Mr. Tom Urban	Manager & Course Designer	Elkhorn, NE
Mr. Rian Beals	Director of Horse Show Operations & Course Designer	Saugerties, NY
Ms. Brett Waters	Director of Horse Show Administration	Ocala, FL
Ms Kathy Mucha	Horse Show Secretary & Stabling Manager	Roselle, IL
Mr. Mickey Cannon	Horse Show Secretary & Results Coordinator	Chicago, IL
Ms Alexandria Frake	Vendor Coordinator	Saugerties, NY
Ms. Ashley Baker	Marketing & Sponsorship	Wellington, FL
Mr. Samuel Neagles	Vice President of Food & Beverage	Ocala, FL
Mrs. Leslie Phillips	Art Director	Kingston, NY
Mrs. Leigh Tricker	The League presented by M+S Insurance Representative	South Dartmouth, MA
Ms. Abby Woodson	Horse Show Farrier	Marengo, IL
Dr. Marshall Stevens	Show Veterinarian	South Elgin, IL

**SHOW APPROVALS:** USEF | USHJA | THE LEAGUE | NAL | NHS | WIHS | TAKE2 | IHJA | IN-HJA | INHJA | MOHJO | OHJA | O-PHA | WHJA | WCHR  
 United States Equestrian Federation, Inc. | United States Hunter Jumper Association | The League presented by Marshall+Sterling Insurance | National Horse Show | North American League | Washington International Horse Show | Take2 Thoroughbred Program | Illinois Hunter Jumper Association | Indiana Hunter Jumper Association | Iowa Nebraska Hunter Jumper Association | Missouri Hunter Jumper Organization | Ohio Hunter Jumper Association | Ohio Professional Horseman's Association | Wisconsin Hunter Jumper Association | World Champion Hunter Rider - *Summertime III*



**Please submit Entries Online through:** [HITS.ShowManagementSystem.com](https://HITS.ShowManagementSystem.com)

Feed & Bedding Orders can be made online via [HITSShows.com/horse-show-office](https://HITSShows.com/horse-show-office)



**Stabling Inquiries**  
**Email Prior to Shows**  
**Email During Shows**

LamplightStabling@HITSShows.com  
 Info@HITSShows.com  
 LamplightSecretary@HITSShows.com

**Phone Prior to Shows**  
**Phone During Shows**

845.246.8833  
 224.238.7460

*The Competition Management for these events is HITS, LLC*



**HITS Chicago Winners Circle**

# Enjoy the Perks of this Charming Venue with a Lamplight Club Membership!



A great opportunity for barns to both promote and elevate their brands while supporting a positive and inclusive environment at the horse show.

**By joining the Lamplight Club**, businesses can help HITS enhance the overall experience for exhibitors while also increasing their visibility within the horse community. A mutually beneficial way to contribute to the success and fun of the HITS experience!

## GOLD LEVEL

\$1,500

Includes a featured event sponsorship or exhibitor party, a reserved table in the Grand Prix Pavilion, preferred stabling location, two VIP parking passes (Barns A, B & Tent 1) or two reserved spaces (Barns C, D & E). Please note that the reserved table does not include any food or beverage service.

## SILVER LEVEL

\$1,000

Includes a featured event sponsorship, exhibitor party, or shaved ice trucks as stand-alone events. While this level of sponsorship does not include the extras of the gold level, it does provide fun ways to contribute to a fun exhibitor atmosphere.

## BRONZE LEVEL

\$500

Includes weekly sponsorships of complementary Coffee & Donuts, Ice Cream Socials, or other like events. This level of sponsorship is a great way to enhance the show days for everyone.

**Don't miss out!** Join the Lamplight Club



HITS

# HITS CHICAGO SERIES OFFICIALS

## Spring Classic I May 7-11 ENTRIES CLOSE *Wednesday, April 16*

### HUNTER JUDGES

Mr. Chuck Mayer ..... Santa Barbara, CA  
Mr. David Wilbur ..... Ocala, FL

### JUMPER JUDGE

Mr. Paul Sullivan ..... Sandsprings, OK

### STEWARDS

Ms. Kara Stark McGrew ..... Newton, NJ  
Ms. Peggy McEnroe ..... Winnetka, IL

### GRAND PRIX COURSE DESIGNER

Mr. Jaime Morillo ..... Wellington, FL

### HUNTER COURSE DESIGNER

Mr. Dean Battaglia ..... Woodstock, IL

## Spring Spectacular I June 4-8 ENTRIES CLOSE *Wednesday, May 14*

### HUNTER JUDGES

Mr. Devan Cottrell ..... Lexington, KY  
Ms. Becky Warner ..... Ocala, FL  
Ms. Jonna Wilks Murray ..... Canton, GA

### JUMPER JUDGES

Mr. King Hackley ..... Wellington, FL  
Mrs. Leslie Pack ..... Boca Raton, FL

### STEWARDS

Ms. Danielle Ackley ..... Southern Pines, NC  
Ms. Claire Suevel ..... Grand Junction, CO

### GRAND PRIX COURSE DESIGNER

Ms. Catalina (Catsy) Cruz Harris ..... Mexico

### HUNTER COURSE DESIGNER

Mr. Tom Urban ..... Elkhorn, NE

## Summertime I July 2-6 ENTRIES CLOSE *Wednesday, June 11*

### HUNTER JUDGES

Ms. Lauren Schweppe ..... Ocala, FL  
Mr. Zachary Parks ..... Gordonsville, VA  
Ms. Ann Dotoli ..... Chepachet, RI

### JUMPER JUDGES

Mr. King Hackley ..... Wellington, FL  
Mrs. Catherine Robinson ..... Encinitas, CA

### STEWARDS

Mrs. Robyn Eden ..... Omaha, NE  
Mrs. Alice Kitson ..... Lambertville, MI

### GRAND PRIX COURSE DESIGNER

Mr. Bernardo Cabral ..... Lisbon, Portugal

### HUNTER COURSE DESIGNER

Mr. Tom Urban ..... Elkhorn, NE

## Equifest I July 23-27 ENTRIES CLOSE *Wednesday, July 2*

### HUNTER JUDGES

Mr. Lyman Whitehead ..... Redding Center, CT  
Mr. Scott Fitton ..... Wellington, FL  
Ms. Ashley Duda ..... Randolph, KS

### JUMPER JUDGES

Mr. Paul Sullivan ..... Sandsprings, OK  
Mr. John McQueen ..... West Monroe, LA

### STEWARDS

Ms. Kara Stark McGrew ..... Newton, NJ  
Ms. Janet Fall ..... Madras, OR  
Ms. Hillary Gibbons-Neff ..... Easton, MD

### GRAND PRIX COURSE DESIGNER

Mr. Tommy Brawley ..... Wellington, FL

### HUNTER COURSE DESIGNER

Mr. Michael Puffer ..... Roscoe, IL

## Fall Classic September 10-14

### HUNTER JUDGES

Mrs. Fifi Schmidt ..... Hopkinton, MA  
Mr. Joseph Dotoli ..... Chepachet, RI  
Ms. Lauren Klehm ..... Lexington, KY

## Spring Classic II May 14-18 ENTRIES CLOSE *Wednesday, April 23*

### HUNTER JUDGES

Mr. Rob Bielefeld ..... Wellington, FL  
Mr. Peter Stoeckl ..... Oakville, Ontario, Canada

### JUMPER JUDGE

Mr. Dean Battaglia ..... Woodstock, IL  
Miss Marla Amormino ..... Los Angeles, CA

### STEWARDS

Ms. Kara Stark McGrew ..... Newton, NJ  
Mrs. Michelle Jones ..... Amsterdam, MO

### GRAND PRIX COURSE DESIGNER

Mr. Florencio Hernandez ..... Mexico City, Mexico

### HUNTER COURSE DESIGNER

Mrs. Janine Weatherby ..... Bellevue, NE

## Spring Spectacular II June 11-15 ENTRIES CLOSE *Wednesday, May 21*

### HUNTER JUDGES

Mr. Mike Rosser ..... Southern Pines, NC  
Mrs. Fran Dotoli ..... Chepachet, RI  
Mrs. Mary Eufemia ..... Palm Harbor, FL

### JUMPER JUDGES

Ms. Mary Von Zimmerman ..... Snohomish, WA  
Mr. Gary Young ..... Lexington, SC

### STEWARDS

Ms. Kara Stark McGrew ..... Newton, NJ  
Ms. Claire Suevel ..... Grand Junction, CO  
Ms. Danielle Ackley ..... Southern Pines, NC

### GRAND PRIX COURSE DESIGNER

Mr. Martin Otto ..... Germany

### HUNTER COURSE DESIGNER

Mrs. Janine Weatherby ..... Bellevue, NE

## Summertime II July 9-13 ENTRIES CLOSE *Wednesday, June 18*

### HUNTER JUDGES

Ms. Sue Ashe ..... Wellington, FL  
Mr. Robert Crandall ..... Newtown, CT  
Mr. Ronnie Beard ..... West Palm Beach, FL

### JUMPER JUDGES

Mr. King Hackley ..... Wellington, FL  
Mrs. Catherine Robinson ..... Encinitas, CA

### STEWARDS

Mrs. Michelle Jones ..... Amsterdam, MO  
Ms. Kelly Alcorn ..... Holt, MO  
Ms. Danielle Ackley ..... Southern Pines, NC

### GRAND PRIX COURSE DESIGNER

Mr. Mark McGowan ..... Nantwich, United Kingdom

### HUNTER COURSE DESIGNER

Mr. Dean Battaglia ..... Woodstock, IL

## Equifest II July 30 - August 3 ENTRIES CLOSE *Wednesday, July 9*

### HUNTER JUDGES

Ms. Claudine Liberatore ..... Jackson, NJ  
Mr. John Colon ..... Wilton Manors, FL  
Mrs. Sue Lightner ..... Wellington, FL

### JUMPER JUDGES

Ms. Janet Fall ..... Madras, OR  
Mr. John McQueen ..... West Monroe, LA

### STEWARDS

Ms. Hillary Gibbons-Neff ..... Easton, MD  
Mrs. Alice Kitson ..... Lambertville, MI  
Mrs. Michelle Jones ..... Amsterdam, MO

### GRAND PRIX COURSE DESIGNER

Mr. Ivan Tagle ..... Cordoba, Argentina

### HUNTER COURSE DESIGNER

Mr. Dean Battaglia ..... Woodstock, IL

*Entries Close: Wednesday, August 20*

### GRAND PRIX COURSE DESIGNER

Mr. Florencio Hernandez ..... Mexico City, Mexico

### HUNTER COURSE DESIGNER

Mr. Streett Moore ..... Upperco, MD

## Spring Classic III May 21-25 ENTRIES CLOSE *Wednesday, April 30*

### HUNTER JUDGES

Ms. Amanda Flint ..... Ocala, FL  
Mr. Brian Lenehan ..... Palm Beach Gardens, FL

### JUMPER JUDGES

Mr. Dean Battaglia ..... Woodstock, IL  
Miss Marla Amormino ..... Los Angeles, CA

### STEWARDS

Mrs. Michelle Jones ..... Amsterdam, MO  
Ms. Peggy McEnroe ..... Winnetka, IL

### GRAND PRIX COURSE DESIGNER

Mr. Oscar Soberon ..... Wellington, FL

### HUNTER COURSE DESIGNER

Mr. Tom Urban ..... Elkhorn, NE

## Spring Spectacular III June 18-22 ENTRIES CLOSE *Wednesday, May 28*

### HUNTER JUDGES

Ms. Maria Takacs ..... Oldwick, NJ  
Mrs. Paddy Downing-Nyegard ..... Burnsville, NC  
Mrs. Pate Zumbun ..... Glen Arm, MD

### JUMPER JUDGES

Mr. Dean Battaglia ..... Woodstock, IL  
Mr. James Waldman ..... Vista, CA

### STEWARDS

Ms. Claire Suevel ..... Grand Junction, CO  
Ms. Danielle Ackley ..... Southern Pines, NC  
Ms. Pam Keeler ..... Plymouth, MN

### GRAND PRIX COURSE DESIGNER

Mr. Juan Alvarez ..... San Jose, Costa Rica

### HUNTER COURSE DESIGNER

Mr. Streett Moore ..... Upperco, MD

## Summertime III July 16-20 ENTRIES CLOSE *Wednesday, June 25*

### HUNTER JUDGES

Mr. Geoffrey Case ..... Simpsonville, KY  
Mr. Steve Wall ..... Pinehurst, NC  
Miss Belynda Bond ..... Pilot Point, TX  
Ms. Katja Kallenbrenger ..... Little Elm, TX

### JUMPER JUDGES

Mr. Paul Sullivan ..... Sandsprings, OK  
Mr. Dean Battaglia ..... Woodstock, IL

### STEWARDS

Mrs. Michelle Jones ..... Amsterdam, MO  
Ms. Danielle Ackley ..... Southern Pines, NC  
Ms. Kara Stark McGrew ..... Newton, NJ

### GRAND PRIX COURSE DESIGNER

Mr. Andy Christiansen ..... Royal Palm Beach, FL

### HUNTER COURSE DESIGNER

Mr. Gerald Briggs ..... Smyrna, TN

## Equifest III August 6-10 ENTRIES CLOSE *Wednesday, July 16*

### HUNTER JUDGES

Mr. Phillip Long ..... Raleigh, NC  
Ms. Constance Tramm Hunt ..... Haslett, MI  
Ms. Mary Drueding ..... Andover, NH

### JUMPER JUDGES

Mr. Dean Battaglia ..... Woodstock, IL  
Mr. John McQueen ..... West Monroe, LA

### STEWARDS

Ms. Janet Fall ..... Madras, OR  
Mrs. Alice Kitson ..... Lambertville, MI  
Ms. Peggy McEnroe ..... Winnetka, IL

### GRAND PRIX COURSE DESIGNER

Ms. Catalina (Catsy) Cruz Harris ..... Mexico

### HUNTER COURSE DESIGNER

Mr. Tom Urban ..... Elkhorn, NE

### JUMPER JUDGES

Mr. Dean Battaglia ..... Woodstock, IL  
Ms. Claudine Liberatore ..... Jackson, NJ

### STEWARDS

Ms. Kara Stark McGrew ..... Newton, NJ  
Mrs. Michelle Jones ..... Amsterdam, MO  
Ms. Peggy McEnroe ..... Winnetka, IL

2024 TAKE2 Hunter Finals Champion  
Capture The Music and Hunter Kay  
Winslow Photography



**Join the TAKE2 Thoroughbred League!**

*League Members are eligible for the*

**\$20,000 TAKE2**

**Hunter-Jumper Finals\***

*League Members compete for*

**\$10,000 in Year-End High-Score Awards, paid out to 10th place**

To join the TAKE2 Thoroughbred League, or for more information, go to: [www.take2tbreds.com](http://www.take2tbreds.com)

*\*You must be enrolled in the League during the 2024-25 season to compete in the 2025 TAKE2 Finals!*

For more than 10 years, the TAKE2 Second Career Thoroughbred Program has been promoting new careers for retired racehorses, partnering with Thoroughbred Hunter and Jumper Divisions at more than 600 USEF-rated horse shows nationwide. TAKE2 is a 501 (c)(3) organization.



## HITS CHICAGO SERIES **COMPETITION HIGHLIGHTS & HUNTER PRIZE MONEY OFFERED**

### Lamplight Spring Classic I

Offered in 2024: \$33,600

### Lamplight Spring Classic II

Offered in 2024: \$33,600

### Lamplight Spring Classic III

Offered in 2024: \$33,600

May 7-11

Paid in 2024: \$16,366.10

May 14-18

Paid in 2024: \$19,539.50

May 21-25

Paid in 2024: \$13,823.10

### \$24,500 HITS Grand Prix

Offered in 2025: \$33,350

### \$24,500 FarmVet Grand Prix

Offered in 2025: \$35,850

### \$24,500 HITS Grand Prix

Offered in 2025: \$33,350

Guaranteed in 2025: \$5,000

Guaranteed in 2025: \$7,500

Guaranteed in 2025: \$7,500

### Lamplight Spring Spectacular I

Offered in 2024: \$45,100

### Lamplight Spring Spectacular II

Offered in 2024: \$45,100

### Lamplight Spring Spectacular III

Offered in 2024: \$70,100

June 4-8

Paid in 2024: \$20,276.50

June 11-15

Paid in 2024: \$26,569.20

June 18-22

Paid in 2024: \$42,723.60

### \$35,000 John Deere Grand Prix

Offered in 2025: \$44,850

### \$35,000 HITS Grand Prix

Offered in 2025: \$47,350

### \$35,000 Core Specialty Insurance Grand Prix

Offered in 2025: \$44,850

Guaranteed in 2025: \$10,000

Guaranteed in 2025: \$15,000

Guaranteed in 2025: \$15,000

### Lamplight Summertime I

Offered in 2024: \$45,100

### Lamplight Summertime II

Offered in 2024: \$45,100

### Lamplight Summertime III

Offered in 2024: \$70,100

July 2-6

Paid in 2024: \$10,936

July 9-13

Paid in 2024: \$24,449.50

July 16-20

Paid in 2024: \$60,557.12

### \$35,000 Finish Line Grand Prix

Offered in 2025: \$44,850

### \$35,000 Great American Grand Prix

Offered in 2025: \$47,350

### \$25,000 USHJA International Hunter Derby

### World Champion Hunter Rider

### \$35,000 FarmVet Grand Prix

Offered in 2025: \$74,850

Guaranteed in 2025: \$5,000

Guaranteed in 2025: \$15,000

Guaranteed in 2025: \$35,000

### Equifest I

Offered in 2024: \$52,600

### Equifest II

Offered in 2024: \$70,100

### Equifest III

Offered in 2024: \$45,100

July 23-27

Paid in 2024: \$29,607

July 30 - August 3

Paid in 2024: \$51,423

August 6-10

Paid in 2024: \$17,068

### \$35,000 Purina Grand Prix

### \$7,500 USHJA Hunter Derby

Offered in 2025: \$52,350

### \$25,000 USHJA International Hunter Derby

### \$35,000 Douglas Elliman Grand Prix

Offered in 2025: \$69,850

### \$35,000 HITS Grand Prix

Offered in 2025: \$44,850

Guaranteed in 2025: \$15,000

Guaranteed in 2025: \$35,000

Guaranteed in 2025: \$10,000

### Lamplight Fall Classic

Offered in 2024: \$32,600

September 10-14

Paid in 2024: \$13,950

### \$24,500 HITS Grand Prix

### The League Mid-West Finals presented by M+S Insurance

Offered in 2025: \$33,100

Guaranteed in 2025: \$7,500



# HITS CHICAGO SERIES CLASS LISTING

HUNTERS

DIVISION/CLASS	FENCE HEIGHT	CLASS NUMBERS	DIVISION FEE	CLASS FEE	PRIZE \$ / ADD BACK   O/F
<b>RATED &amp; NON-RATED HUNTER SECTION</b> <i>The last class # is Under Saddle.</i>					
<b>Hi-Low Hunter</b> - Open to horses	<b>2'9", 3', 3'3", 3'6", 3'9"</b>	1,2,3 (No U/S)	-	\$50	-
<b>Young Hunter Hi-Low</b> Open to Young Hunter entries	<b>2'9", 3', 3'3"</b>	21,22 (No U/S)	-	\$50	-
<b>USHJA 3' Hunter</b> - Open to horses & ponies.	<b>3'</b>	5,6,7,8,9	\$175	\$50	-
<b>Schooling Hunter</b> - Open to horses & ponies.	<b>2'6"</b>	10,11,12,13,14	\$175	\$50	-
<b>USHJA Hunter 2'</b>	<b>2'</b>	15,16,17, <u>18</u> ,19	\$175	\$50	-
<b>USHJA Hunter 2'6"</b>	<b>2'6"</b>	515,516,517, <u>518</u> ,519	\$175	\$50	-
<b>USHJA Hunter 2'9"</b>	<b>2'9"</b>	615,616,617, <u>618</u> ,619	\$175	\$50	-
Open to horses and ponies of any age and is not restricted by prior showing in any division. Distances will not be adjusted for ponies.					
<b>Baby Green Hunter</b>	<b>2'6"</b>	25,26,27,28,29	\$175	\$50	-
A Baby Green is a horse of any age in its first year of showing.					
<b>Non-Thoroughbred Hunter</b>	<b>3'</b>	520,521,522,523,524	\$175	\$50	-
<b>Take2 Thoroughbred Hunter</b>	<b>3'</b>	525,526,527,528,529	\$200	\$60	\$100
Open to horses of any age that are registered in any Stud book recognized by the Jockey Club.					
<b>RATED HUNTER SECTION</b> <i>The last class # is Under Saddle. Underlined class # is Handy.</i>					
<b>Young Hunter 5 &amp; Under</b>	<b>2'9"</b>	530,531,532,533,534	\$100	Division Fee Only	\$100
Open to Horses five years of age or younger.					
<b>Young Hunter 6 &amp; Under</b>	<b>3'</b>	535,536,537,538,539	\$100	Division Fee Only	\$100
Open to Horses six years of age or younger.					
<b>Young Hunter 7 &amp; Under</b>	<b>3'3"</b>	540,541,542,543,544	\$100	Division Fee Only	\$100
Open to Horses seven years of age or younger.					
<b>Green Hunter 3'</b>	<b>3'</b>	35,36,37,38,39	\$200	Division Fee Only	\$250
<b>Green Hunter 3'3"</b>	<b>3'3"</b>	40,41,42,43,44	\$200	Division Fee Only	\$250
<b>Green Hunter 3'6"</b>	<b>3'6"</b>	45,46,47, <u>48</u> ,49	\$275	Division Fee Only	\$500*
<b>Green Hunter 3'9"</b>	<b>3'9"</b>	50,51,52, <u>53</u> ,54	\$275	Division Fee Only	\$500*
<b>High Performance Hunter</b>	<b>4'</b>	55,56,57, <u>58</u> ,59	\$275	\$100	\$500* (\$100 U/S)
<b>High Performance Conf. Hunter Model</b>		66	-	\$30	-
<b>High Performance Conf. Hunter</b>	<b>3'9"</b>	67,68,69, <u>70</u> ,71	\$275	Division Fee Only	\$400*
<b>Green Conformation Hunter Model</b>		60	-	\$30	-
<b>Green Conformation Hunter</b>	<b>3'6"</b>	61,62,63, <u>64</u> ,65	\$275	Division Fee Only	\$400*
<b>Performance Hunter 3'6"</b>	<b>3'6"</b>	80,81,82, <u>83</u> ,84	\$275	\$75	\$500*
<b>Performance Hunter 3'3"</b>	<b>3'3"</b>	75,76, <u>77</u> ,78,79	\$275	\$75	\$500*
<b>Amateur-Owner Hunter 18-35</b>	<b>3'6"</b>	85,86,87, <u>88</u> ,89	\$275	Division Fee Only	\$500*
<b>Amateur-Owner Hunter 36 &amp; Over</b>	<b>3'6"</b>	90,91,92, <u>93</u> ,94	\$275	Division Fee Only	\$500*
<b>Amateur-Owner Hunter 18-35</b>	<b>3'3"</b>	95,96,97, <u>98</u> ,99	\$275	Division Fee Only	\$500*
<b>Amateur-Owner Hunter 36 &amp; Over</b>	<b>3'3"</b>	100,101,102, <u>103</u> ,104	\$275	Division Fee Only	\$500*
<i>*Spring Classic I, II, III &amp; Fall Classic Prize Money Over Fences will be \$250.</i>					
<b>ADULT HUNTER SECTION</b> <i>The last class # is Under Saddle.</i>					
<b>Adult Hunter 18-35</b>	<b>3'</b>	105,106,107,108,109	\$175	\$50	-
<b>Adult Hunter 36-49</b>	<b>3'</b>	110,111,112,113,114	\$175	\$50	-
<b>Adult Hunter 50 &amp; Over</b>	<b>3'</b>	115,116,117,118,119	\$175	\$50	-
<b>Low Adult Hunter</b>	<b>2'6"</b>	605,606,607,608,609	\$175	\$50	-
<b>JUNIOR HUNTER SECTION</b> <i>The last class # is Under Saddle. Underlined class # is Handy.</i>					
<b>Small Junior Hunter</b>	<b>3'6"</b>	120,121,122, <u>123</u> ,124	\$275	Division Fee Only	\$300*
<b>Large Junior Hunter</b>	<b>3'6"</b>	130,131,132, <u>133</u> ,134	\$275	Division Fee Only	\$300*
<b>Small Junior Hunter 3'3"</b>	<b>3'3"</b>	140,141,142, <u>143</u> ,144	\$275	Division Fee Only	\$300*
<b>Large Junior Hunter 3'3"</b>	<b>3'3"</b>	145,146,147, <u>148</u> ,149	\$275	Division Fee Only	\$300*
<i>*Spring Classic I, II, III &amp; Fall Classic Prize Money Over Fences will be \$250.</i>					
<b>CHILDREN'S HUNTER SECTION</b> <i>The last class # is Under Saddle.</i>					
<b>Children's Hunter Pony</b>	<b>2', 2'6"</b>	150,151,152,153,154	\$175	\$50	-
<i>Courses to be set on a 12' stride.</i>					
<b>Children's Hunter Horse 14 &amp; Under</b>	<b>3'</b>	160,161,162,163,164	\$175	\$50	-
<b>Children's Hunter Horse 15-17</b>	<b>3'</b>	165,166,167,168,169	\$175	\$50	-
<b>Low Children's Hunter</b>	<b>2'6"</b>	660,661,662,663,664	\$175	\$50	-
<b>PONY HUNTER SECTION</b> <i>First Class is Conformation. The last class # is Under Saddle. Underlined class # is Handy.</i>					
<b>Green Pony Schooling</b>	<b>2'3", 2'6", 2'9"</b>	780,781 (No U/S)	-	\$60	-
Open to Junior Riders and ponies showing in the Green Pony Hunter section. Must compete at appropriate fence height. May only compete once.					
<b>Small/Medium Green Pony Hunter</b>	<b>2'3", 2'6"</b>	170,171,172,173,174	\$175	Division Fee Only	\$125
<b>Large Green Pony Hunter</b>	<b>2'9"</b>	176,177,178,179,180	\$175	Division Fee Only	\$125
<b>Small Pony Hunter</b>	<b>2'3"</b>	182,183,184, <u>185</u> ,186	\$200	Division Fee Only	\$200
<b>Medium Pony Hunter</b>	<b>2'6"</b>	188,189,190, <u>191</u> ,192	\$200	Division Fee Only	\$200
<b>Large Pony Hunter</b>	<b>2'9"</b>	194,195,196, <u>197</u> ,198	\$200	Division Fee Only	\$200



# HITS CHICAGO SERIES CLASS LISTING

## HUNTERS

DIVISION/CLASS	FENCE HEIGHT	CLASS NUMBERS	DIVISION FEE	CLASS FEE	PRIZE \$ / O/F
<b>MISCELLANEOUS NON-RATED HUNTER SECTION</b> <i>The last class # is Under Saddle.</i>					
<b>Pre-Child/Adult Hunter</b> Rider may not cross into any USEF rated Hunter Divisions. <b>Exception:</b> Low Child/Adult Hunter or USHJA Hunter up to 2'6".	<b>2'</b>	545,546,547,548	\$150	\$50	-
<b>Lamplight Child/Adult Hunter</b> Rider may not cross into any USEF rated Hunter Divisions. <b>Exception:</b> Low Child/Adult Hunter or USHJA Hunter up to 2'6".	<b>2'3"</b>	555,556,557,558	\$150	\$50	-
<b>Novice Child/Adult Hunter</b> See Current IHJA Specs	<b>2'6"</b>	575,576,577,578,579	\$175	\$50	-
<b>Modified Child/Adult Hunter</b> Horse/Rider combination MAY NOT cross enter into the Jr or A-O Hunter sections.	<b>2'9"</b>	565,566,567,568,569	\$175	\$50	-
<b>Modified JR/AM Hunter</b> Horse/Rider combination MAY cross into any USEF rated Hunter section.	<b>3'3"</b>	585,586,587,588	\$150	\$50	-
<b>Short/Long Stirrup Hunter</b> Open to Junior and Amateur riders who are not showing in any USEF rated section or any class with fences 2'6" or higher.	<b>18"</b>	595,596,597,598,599	\$175	\$50	-
<b>Short/Long Stirrup Hunter - Cross Rails</b> Open to Junior and Amateur riders who are not showing in any class with fences 2'6" or higher.	<b>18"</b>	795,796,797,798,799	\$175	\$50	-
<b>Schooling Pony Hunter</b> Open to Junior Riders on Ponies. Courses to be set using Regular Pony distances. May only compete once in each class.	<b>2', 2'3" 2'6"</b>	790,791,792,793	\$150	\$50	-

## EQUITATION

DIVISION/CLASS	FENCE HEIGHT	CLASS NUMBERS	DIVISION FEE	CLASS FEE	PRIZE \$ / O/F
<b>EQUITATION SECTION</b> <i>Underlined class # is Flat.</i>					
<b>Equitation 11 &amp; Under</b>	<b>2'</b>	<u>300</u> ,301,302	-	\$50	-
<b>Equitation 12-14</b>	<b>3'</b>	<u>304</u> ,305,306	-	\$50	-
<b>Equitation 15-17</b>	<b>3'6"</b>	<u>308</u> ,309,310	-	\$50	-
<b>Children's Equitation - IHJA</b>	<b>3'</b>	<u>312</u> ,313,314	-	\$50	-
<b>Pony Equitation 12-14 - IHJA</b>	<b>2'</b>	<u>316</u> ,317,318	-	\$50	-
<b>Adult Equitation - IHJA</b>	<b>3'</b>	<u>320</u> ,321,322	-	\$50	-
<b>Maiden Equitation</b> Open to Junior Riders who have not won a blue ribbon in Hunter Seat Equitation at a recognized USEF or EC show.	<b>2'</b>	<u>332</u> ,333,334,335	-	\$50	-
<b>Novice Equitation</b> Open to Junior Riders who have not won three blue ribbons in Hunter Seat Equitation at a recognized USEF or EC show.	<b>2'6"</b>	<u>336</u> ,337,338,339	-	\$50	-
<b>Limit Equitation</b> Open to Junior Riders who have not won six blue ribbons in Hunter Seat Equitation at a recognized USEF or EC show.	<b>3'</b>	<u>340</u> ,341,342,343	-	\$50	-
<b>Intermediate Equitation</b> Open to Junior Riders who have not won twelve blue ribbons in Hunter Seat Equitation at a recognized USEF or EC show.	<b>3'3"</b>	<u>344</u> ,345,346,347	-	\$50	-
<b>Mini Medal Equitation</b> Open to Junior Riders. Mini Medal, Mini Maclay, Mini HITS.	<b>3'</b>	<u>685</u> ,686,687	-	\$50	-
<b>Adult Equitation 2'</b> Open to Adult Amateur Riders who are not showing in any class with fences 3' or higher.	<b>2'</b>	<u>348</u> ,349,350,351	-	\$50	-
<b>Adult Equitation 2'6"</b> Open to Adult Amateur Riders who are not showing in any class with fences 3' or higher.	<b>2'6"</b>	<u>352</u> ,353,354,355	-	\$50	-
<b>Adult Equitation 2'9"</b> Open to Adult Amateur Riders who are not showing in any class with fences 3'6" or higher.	<b>2'9"</b>	<u>356</u> ,357,358,359	-	\$50	-
<b>Short Stirrup Equitation Cross Rails - IHJA</b> Open to Junior Riders 11 years of age or younger who are not showing in any class with fences 2' or higher. 360 - Walk / Trot. 361 - Walk / Trot / Canter.	<b>18"</b>	<u>360</u> , <u>361</u> ,362,363,364	\$175	\$50	-
<b>Long Stirrup Equitation Cross Rails - IHJA</b> Open to Riders 12 years of age or older who are not showing in any class with fences 2' or higher. 365 - Walk/Trot, 366 - Walk/Trot/Canter.	<b>18"</b>	<u>365</u> , <u>366</u> ,367,368,369	\$175	\$50	-
<b>Beginner Equitation</b> Open to Junior Riders 11 years of age and younger who are not showing in any class with fence 2' or higher. To be shown at a walk and trot (not to canter) both directions of the ring.	Eq,U/S,Pleasure	<u>754</u> , <u>755</u> , <u>756</u>	-	\$50	-
<b>Advanced Beginner Equitation</b> Open to riders who are not showing any class with fences 2' or higher. To be shown over ground poles at a walk, trot or canter.	Poles	<u>757</u> , <u>758</u> , <u>759</u>	-	\$50	-
<b>Leadline Equitation</b> Open to Junior Riders 9 years of age and younger who are not showing in a rated section. To be shown at a walk, or walk trot, both directions of the ring.		<u>625</u>	-	-	-

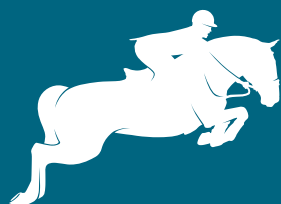

# HITS

CHICAGO, IL



UNITED STATES  
HUNTER JUMPER ASSOCIATION

ARLANTI



PURIN

MARKEL



# Learn. Compete. Belong.

JOIN OUR COMMUNITY AT [USHJA .ORG/MEMBERSHIP](https://www.ushja.org/membership)

UNITED STATES   
HUNTER JUMPER ASSOCIATION

## HITS CHICAGO SERIES CLASS LISTING

### MEDALS

DIVISION/CLASS	FENCE HEIGHT	CLASS NUMBERS	ASSOCIATION	CLASS FEE
<b>MEDAL SECTION</b>			L = The League	
<b>Dover Saddlery/USEF Hunter Seat Medal</b>	<b>3'6"</b>	370		\$60
<b>ASPCA Horsemanship Medal</b>	<b>3'6"</b>	371	NHS	\$60
<b>Platinum Performance/USEF Talent Search Medal 2*</b>	<b>3'6"-3'9"</b>	372		\$60
<b>WIHS Medal, Hunter Phase</b>	<b>3'6"</b>	373	WIHS	\$60
<b>WIHS Medal, Jumper Phase</b>	<b>3'6"</b>	473	WIHS	\$60
<b>WEC Premier Cup</b>	<b>3'6"</b>	399		\$60
<i>(Offered Spring Classic III, Spring Spectacular II, Summertime II, Equifest II &amp; Fall Classic)</i>				
<b>USEF Adult Medal</b>	<b>3'3"</b>	374		\$60
<b>WIHS Pony Medal</b>	<b>2'3", 2'6", 3'</b>	375	WIHS	\$60
<b>M+S US Pony Medal</b>	<b>2'3", 2'6", 3'</b>	376		\$60
<b>NHS 3'3" Junior Medal</b>	<b>3'3"</b>	377	NHS	\$60
<b>NHS Adult Medal</b>	<b>3'</b>	777	NHS	\$60
<b>USHJA Junior Jumping Seat Medal</b>	<b>3'3"</b>	378		\$60
<b>USHJA Adult Jumping Seat Medal</b>	<b>3'3"</b>	478		\$60
<b>IHSA/USHJA 3'3" Hunter Seat Medal</b>	<b>3'3"</b>	778		\$60
<b>USEF/NCEA Junior Hunt Seat Medal</b>	<b>3'3"</b>	379		\$60
<b>Pyranha Children's Medal - Horse</b>	<b>3'</b>	381	L	\$60
<b>The League Children's Medal - Pony</b>	<b>2', 2'6"</b>	383	L	\$60
<b>The League 2' Child/Adult Medal</b>	<b>2'</b>	384	L	\$60
<b>The League Dover Saddlery Adult Medal</b>	<b>3'</b>	385	L	\$60
<b>The League JR/AM Horsemanship</b>	<b>3'3"</b>	388	L	\$60
<b>The League 2'6" Child/Adult Medal</b>	<b>2'6"</b>	389	L	\$60
<b>THIS National Children's Medal</b>	<b>3'</b>	391		\$60
<b>Ariat National Adult Medal</b>	<b>3'</b>	392		\$60
<b>IHJA Pony Medal</b>	<b>2'3", 2'6", 3'</b>	393	IHJA	\$60
<b>IHJA Child Medal</b>	<b>3'</b>	394	IHJA	\$60
<b>IHJA Adult Medal</b>	<b>3'</b>	395	IHJA	\$60
<b>IHJA Junior Medal</b>	<b>3'3"</b>	396	IHJA	\$60
<b>IHJA Child Mini Medal</b>	<b>2'6"</b>	397	IHJA	\$60
<b>IHJA Adult Mini Medal</b>	<b>2'6"</b>	398	IHJA	\$60

### JUMPERS

DIVISION/CLASS	FENCE HEIGHTS	CLASS NUMBERS	CLASS FEE	PRIZE \$ / O/F
<b>NON-NOMINATED JUMPER SECTION</b>				
<b>.65m Jumper</b>	<b>.65m</b>	200,201,202,203	\$60	-
<b>.80m Jumper</b>	<b>.80m</b>	204,205,206,207	\$60	-
<b>.80m Puddle Jumper - IHJA</b>	<b>.80m</b>	704,705,706,707	\$60	-
<i>Open to Juniors and Amateurs. Riders may not cross enter into any class higher than 3'. See current IHJA specs.</i>				
<b>.90m Jumper</b>	<b>.90m</b>	208,209,210,211	\$60	-
<b>1.0m Jumper</b>	<b>1.0m</b>	212,213,214,215	\$60	-
<b>1.10m Jumper</b>	<b>1.10m</b>	216,217,218,219	\$60	-
<b>1.15m Jumper</b>	<b>1.15m</b>	220,221,222,223	\$60	-
<b>Junior/Amateur 1.10m Jumper</b>	<b>1.10m</b>	225,226,227,228	\$60	-
<b>Junior/Amateur 1.0m Jumper</b>	<b>1.0m</b>	237,238,239,240	\$60	-
<b>Junior/Amateur .90m Jumper (Modified Child/Adult IHJA)</b>	<b>.90m</b>	260,261,262,263	\$60	-
<i>Riders may not cross enter into any jumper class 3'6" or higher. See current IHJA specs.</i>				
<b>Itty Bitty Jr/Am .65m Jumper</b>	<b>.65m</b>	245,246,247	\$60	-
<b>Take2 Thoroughbred Jumper</b>	<b>1.0m</b>	271,272,273	\$60	-
<b>The League Pony Jumper</b>	<b>.70m/.80m/.90m</b>	230,231,232,233	\$60	-
<i>Small Ponies .70m, Medium Ponies .80m, Large Ponies .90m</i>				
<b>5 Year Old Jumper</b>	<b>1.10m-1.15m</b>	292,293	-	-
<b>6 Year Old Jumper</b>	<b>1.20m-1.25m</b>	294,295,296	-	\$200
<b>7 Year Old Jumper</b>	<b>1.30m</b>	297,298,299	-	\$200
<i>Young Jumpers: After July 1, Fence Heights: 1.15m-1.20m, 1.25m-1.30m, 1.30m-1.35m.</i>				
<b>NOMINATED JUMPER SECTION</b>			<b>Nomination Fee = \$200</b>	
<b>1.20m Jumper</b>	<b>1.20m</b>	264,265,266	\$65	\$500
<b>1.30m Jumper</b>	<b>1.30m</b>	268,269	\$75	\$1,000
<b>Junior/Amateur 1.20m Jumper</b>	<b>1.20m</b>	283,284, <u>285</u>	\$55	\$250
<b>Junior/Amateur 1.30m Jumper</b>	<b>1.30m</b>	286,287, <u>288</u>	\$65	\$500
<b>Junior/Amateur 1.40m Jumper</b>	<b>1.40m</b>	289,290, <u>291</u>	\$65	\$500

\*Jr/Am 1.30m & 1.40m will be combined if there are less than 8 total entries, or less than 4 in either section.

Underlined classes will not be offered at Fall Classic.

# USHJA Hunter Team Challenge

Unique team experience for Hunter riders in the 2'-2'6" Children's Pony, 2'6" Child/Adult, and 3' Children's/Adult Amateur Hunter divisions.

*No qualifying required!*



ESI PHOTOGRAPHY

## **NORTHEAST**

New York Horse & Pony  
at HITS-on-the-Hudson  
Saugerties, NY

**July 30-August 3, 2025**

## **SOUTHEAST**

Jump For The Children II  
at James B. Hunt Horse Complex  
Raleigh, NC

**November 12- 16, 2025**

## **CENTRAL**

Summertime III  
at Lamplight Equestrian Center  
Wayne, IL

**July 16- 20, 2025**

## **WEST**

National Sunshine Series II  
at Desert International Horse Park  
Thermal, CA

**November 5- 9, 2025**



SCAN FOR MORE  
INFORMATION

To learn more, visit [ushja.org/hunterteamchallenge](https://ushja.org/hunterteamchallenge)  
or email [hunterdept@ushja.org](mailto:hunterdept@ushja.org).

CLASS	ENTRY FEE	POST ENTRY	SCRATCH FEE
<b>401. \$1,000 JUNIOR HUNTER CLASSIC - 3'3" &amp; 3'6"</b> Fences 3'3", 3'6". Designated first-round classic. Horse must have entered, shown and completed the course in two Junior Hunter classes over fences at the same show.	\$100	\$10	\$10
<b>402. \$1,000 AMATEUR-OWNER HUNTER CLASSIC - 3'3" &amp; 3'6"</b> Fences 3', 3'6". Designated first-round classic. Horse must have entered, shown and completed the course in two A-O Hunter classes over fences at the same show.	\$100	\$10	\$10
<b>403. \$500 PONY HUNTER CLASSIC</b> Fences 2'3", 2'6", 2'9". Designated first-round classic. Ponies must have entered, shown and completed the course in two Pony Hunter classes over fences at the show.	\$50	\$10	\$10
<b>404. \$500 THE LEAGUE/WIHS/NAL CHILD HUNTER CLASSIC</b> Fences 3'. Designated first-round classic. Horse must have entered and shown in two Children's Hunter classes over fences at the show.	\$50	\$10	\$10
<b>504. \$250 THE LEAGUE CHILDREN'S PONY CLASSIC</b> Fences 2', 2'6". Designated first-round classic. Pony must have entered and shown in two Children's Hunter classes over fences at the show.	\$25	\$10	\$10
<b>405. \$500 THE LEAGUE/WIHS/NAL ADULT HUNTER CLASSIC</b> Fences 3'. Designated first-round classic. Horse or pony must have entered and shown in two Adult Hunter classes over fences at the show. Each age group will be able to jump their Classic Round at the end of their respective division on Sunday.	\$50	\$10	\$10
<b>406. THE LEAGUE PRE-CHILD/ADULT 2' HUNTER CLASSIC</b> Fences 2'. Designated first-round classic. Riders must be juniors or amateurs. Horse or pony must have entered, shown and completed the course in two Pre-Child/Adult hunter classes over fences at the same show. No cross entry of rider into any rated hunters. Exception: Low Child Hunter, Low Adult Hunter or USHJA Hunter up to 2'6".	\$50	\$10	\$10
<b>407. \$500 THE LEAGUE LOW CHILD/ADULT HUNTER CLASSIC</b> Fences 2'6". Designated first-round classic. Riders must be juniors or amateurs. Horse or pony must have entered, shown and completed the course in two Low Child or Adult Hunter classes over fences at the same show. No cross entry of rider into any rated Hunters. Exception: Low Child Htr, Low Adult Htr or USHJA Htr up to 2'6".	\$50	\$10	\$10
<b>628. \$500 THE LEAGUE TINY BIT O' 2' HUNTER DERBY</b> Fences 2' with options to 2'4". No Cross entry of Horse/Rider Combination into Class 629. Two round classic. Open to Junior and Amateur riders on Horses and Ponies. Horse/pony must have entered in two classes over fences at the same show. No cross entry of rider into any class with fences 3' or higher. Round 1 Classic. Round 2 Handy.	\$60	\$10	\$10
<b>629. \$750 THE LEAGUE BIT O' STRAW 2'6" HUNTER DERBY</b> Fences 2'6" with options to 2'10". No Cross entry of Horse/Rider Combination into Class 628. Two round classic. Open to Junior and Amateur riders on Horses and Ponies. Horse/pony must have entered in two classes over fences at the same show. No cross entry of rider into any class with fences 3' or higher. Round 1 Classic. Round 2 Handy.	\$75	\$10	\$10
<b>630. \$5,000 USHJA NATIONAL HUNTER DERBY</b>	\$275+\$35 USHJA	\$10	\$10
<b>631. \$2,500 USHJA JR/AM NATIONAL HUNTER DERBY - Week II Only</b> Two Round Classic. Fences 3' with 3'5" options. See details on the following pages, or visit USHJA.org for more information.	\$200+\$35 USHJA	\$10	\$10
<b>632. \$1,000 USHJA GREEN HUNTER INCENTIVE - 3' &amp; 3'3"</b>	\$80+\$20 USHJA	\$10	\$10
<b>732. \$1,000 USHJA GREEN HUNTER INCENTIVE - 3'6" &amp; 3'9"</b> To be held as an overlay, see weekly schedule for classes. Green Hunter 3', 3'3", 3'6", 3'9", Green Conformation. See Details on Following Pages.	\$80+\$20 USHJA	\$10	\$10
<b>508. \$500 THE LEAGUE ITTY BITTY JR/AM .65m JUMPER CLASSIC</b> Table II.2.b. .65m. Horse/Rider combination must have entered in at least one other Itty Bitty Jr/Am .65m jumper class at the show and may not show in any class with fences .90m or higher.	\$50	\$10	\$10
<b>408. \$750 THE LEAGUE JR/AM .80m PUDDLE JUMPER CLASSIC</b> Table II.2.b., .80m. Open to Junior and Amateur riders. The horse must have entered in one other Puddle Jumper class at the show. May cross enter into class 409	\$75	\$10	\$10
<b>409. \$1,500 THE LEAGUE JR/AM .90m JUMPER CLASSIC</b> Table II.2.b., .90m. The horse must have entered in at least one Jr/Am .90m Jumper Class at the same show. May cross enter into class 408 or 410	\$150	\$10	\$10
<b>410. \$2,000 THE LEAGUE JR/AM 1.0m JUMPER CLASSIC</b> Table II.2.b., 1.0m. The horse must have entered in at least one Jr/Am 1.0m Jumper Class at the same show. May cross enter in class 409.	\$175	\$10	\$10
<b>411. \$2,500 THE LEAGUE/NAL/WIHS JR/AM 1.10m JUMPER CLASSIC</b> Table II.2.b., 1.10m. This horse must have entered in at least one Jr/Am 1.10m Jumper Class at the show.	\$200	\$25	\$25
<b>412. \$3,000 PYRANHA/NAL JR/AM 1.20m JUMPER CLASSIC</b> Table II.2.b., 1.20m. The horse must have entered in at least one Jr/Am 1.20m or Jr/Am 1.30m Jumper class at the same show.	\$225	\$25	\$50
<b>413. \$3,000 VITAFLEX/NAL JR/AM 1.30m JUMPER CLASSIC</b> Table II.2.b., 1.30m. The horse must have entered in at least one Jr/Am 1.20m or Jr/Am 1.30m Jumper class at the same show. No cross entry of Horse/Rider combination into any other Jr/Am Jumper Classic at the same show.	\$225	\$25	\$50
<b>415. \$5,000 ALLIANT PRIVATE CLIENT CUP</b> Table II.2.a/b. 1.35m. Open to Nominated Jumpers.	\$275	\$25	\$50
<b>416. \$2,500 ADEQUAN OPEN WELCOME</b> Table II.2.a/b. 1.35m. Open to Nominated Jumpers.	\$200	\$25	\$50
<b>417. \$10,000 STX OPEN SPEED</b> Table III. Faults converted. 1.25m-1.30m. Open to Nominated Jumpers.	\$350	\$25	\$50
<b>418. \$5,000 HORSEFLIGHT JUMPER CLASSIC</b> Table II.2.a/b. 1.30m. Open to Nominated Jumpers.	\$275	\$25	\$50
<b>419. \$2,500 HITS MATCH RACE 1.0m - Week II Only</b> Match Race. Table III. Faults converted. 1.0m. Riders limited to one horse.	\$200	\$25	\$50
<b>420. \$24,500 GRAND PRIX</b> <i>sponsored by FarmVet Week II</i> Table II.2.a. Time first Jump-off. American Standard. Open to Nominated Jumpers	\$500	\$50	\$100

# COURTYARD<sup>®</sup>

BY MARRIOTT



OUR  
PASSION IS  
TO HELP  
YOU  
FOLLOW  
YOURS



Courtyard Chicago St. Charles  
700 Courtyard Drive  
St. Charles, IL 60174  
630-377-6370



CLASS	ENTRY FEE	POST ENTRY	SCRATCH FEE
<b>401. \$1,000 JUNIOR HUNTER CLASSIC - 3'3" &amp; 3'6"</b> Fences 3'3", 3'6". Designated first-round classic. Horse must have entered, shown and completed the course in two Junior Hunter classes over fences at the same show.	\$100	\$10	\$10
<b>402. \$1,000 AMATEUR-OWNER HUNTER CLASSIC - 3'3" &amp; 3'6"</b> Fences 3', 3'6". Designated first-round classic. Horse must have entered, shown and completed the course in two A-O Hunter classes over fences at the same show.	\$100	\$10	\$10
<b>403. \$1,000 PONY HUNTER CLASSIC</b> Fences 2'3", 2'6", 2'9". Designated first-round classic. Ponies must have entered, shown and completed the course in two Pony Hunter classes over fences at the show.	\$100	\$10	\$10
<b>404. \$500 THE LEAGUE/WIHS/NAL CHILD HUNTER CLASSIC</b> Fences 3'. Designated first-round classic. Horse must have entered and shown in two Children's Hunter classes over fences at the show.	\$50	\$10	\$10
<b>504. \$250 THE LEAGUE CHILDREN'S PONY CLASSIC</b> Fences 2', 2'6". Designated first-round classic. Pony must have entered and shown in two Children's Hunter classes over fences at the show.	\$25	\$10	\$10
<b>405. \$500 THE LEAGUE/WIHS/NAL ADULT HUNTER CLASSIC</b> Fences 3'. Designated first-round classic. Horse or pony must have entered and shown in two Adult Hunter classes over fences at the show. Each age group will be able to jump their Classic Round at the end of their respective division on Sunday.	\$50	\$10	\$10
<b>406. THE LEAGUE PRE-CHILD/ADULT 2' HUNTER CLASSIC</b> Fences 2'. Designated first-round classic. Riders must be juniors or amateurs. Horse or pony must have entered, shown and completed the course in two Pre-Child/Adult hunter classes over fences at the same show. No cross entry of rider into any rated hunters. Exception: Low Child Hunter, Low Adult Hunter or USHJA Hunter up to 2'6".	\$50	\$10	\$10
<b>407. \$500 THE LEAGUE LOW CHILD/ADULT HUNTER CLASSIC</b> Fences 2'6". Designated first-round classic. Riders must be juniors or amateurs. Horse or pony must have entered, shown and completed the course in two Low Child or Adult Hunter classes over fences at the same show. No cross entry of rider into any rated Hunters. Exception: Low Child Htr, Low Adult Htr or USHJA Htr up to 2'6".	\$50	\$10	\$10
<b>628. \$750 THE LEAGUE TINY BIT O' 2' HUNTER DERBY</b> Fences 2' with options to 2'4". No Cross entry of Horse/Rider Combination into Class 629. Two round classic. Open to Junior and Amateur riders on Horses and Ponies. Horse/pony must have entered in two classes over fences at the same show. No cross entry of rider into any class with fences 3' or higher. Round 1 Classic. Round 2 Handy.	\$75	\$10	\$10
<b>629. \$750 THE LEAGUE BIT O' STRAW 2'6" HUNTER DERBY</b> Fences 2'6" with options to 2'10". No Cross entry of Horse/Rider Combination into Class 628. Two round classic. Open to Junior and Amateur riders on Horses and Ponies. Horse/pony must have entered in two classes over fences at the same show. No cross entry of rider into any class with fences 3' or higher. Round 1 Classic. Round 2 Handy.	\$75	\$10	\$10
<b>630. \$5,000 USHJA NATIONAL HUNTER DERBY</b> <i>presented by Voltaire Week II</i>	\$275+\$35 USHJA	\$10	\$10
<b>631. \$2,500 USHJA JR/AM NATIONAL HUNTER DERBY - Week II Only</b> Two Round Classic. Fences 3' with 3'5" options. See details on the following pages, or visit USHJA.org for more information.	\$200+\$35 USHJA	\$10	\$10
<b>632. \$1,000 USHJA GREEN HUNTER INCENTIVE - 3' &amp; 3'3"</b>	\$80+\$20 USHJA	\$10	\$10
<b>732. \$1,000 USHJA GREEN HUNTER INCENTIVE - 3'6" &amp; 3'9"</b> To be held as an overlay, see weekly schedule for classes. Green Hunter 3', 3'3", 3'6", 3'9", Green Conformation. See Details on Following Pages.	\$80+\$20 USHJA	\$10	\$10
<b>634. \$2,500 HUNTER PAIRS CLASSIC - Week III Only</b> A team competition with 2 horse/rider combinations competing in a 2-round hunter classic. A 2'6", 3'0", and a 3'6" height section will be offered.	\$200	\$10	\$10
<b>508. \$500 THE LEAGUE ITTY BITTY JR/AM .65m JUMPER CLASSIC</b> Table II.2.b. .65m. Horse/Rider combination must have entered in at least one other Itty Bitty Jr/Am .65m jumper class at the show and may not show in any class with fences .90m or higher.	\$50	\$10	\$10
<b>408. \$1,000 THE LEAGUE JR/AM .80m PUDDLE JUMPER CLASSIC</b> Table II.2.b., .80m. Open to Junior and Amateur riders. The horse must have entered in one other Puddle Jumper class at the show. May cross enter into class 409	\$100	\$10	\$10
<b>409. \$1,500 THE LEAGUE JR/AM .90m JUMPER CLASSIC</b> Table II.2.b., .90m. The horse must have entered in at least one Jr/Am .90m Jumper Class at the same show. May cross enter into class 408 or 410	\$150	\$10	\$10
<b>410. \$2,000 THE LEAGUE JR/AM 1.05m JUMPER CLASSIC</b> Table II.2.b., 1.05m. The horse must have entered in at least one Jr/Am 1.0m Jumper Class at the same show. May cross enter in class 409.	\$175	\$10	\$10
<b>411. \$3,000 THE LEAGUE/NAL/WIHS JR/AM 1.15m JUMPER CLASSIC</b> Table II.2.b., 1.15m. This horse must have entered in at least one Jr/Am 1.10m Jumper Class at the show.	\$225	\$25	\$25
<b>412. \$5,000 PYRANHA/NAL JR/AM 1.25m JUMPER CLASSIC</b> Table II.2b., 1.25m. The horse must have entered in at least one Jr/Am 1.20m or Jr/Am 1.30m Jumper class at the same show.	\$275	\$25	\$50
<b>413. \$5,000 VITAFLEX/NAL JR/AM 1.35m JUMPER CLASSIC</b> Table II.2.b., 1.35m. The horse must have entered in at least one Jr/Am 1.20m or Jr/Am 1.30m Jumper class at the same show. No cross entry of Horse/Rider combination into any other Jr/Am Jumper Classic at the same show.	\$275	\$25	\$50
<b>415. \$20,000 ALLIANT PRIVATE CLIENT CUP</b> Table II.2.a/b. American Standard. Open to Nominated Jumpers.	\$450	\$25	\$50
<b>416. \$2,500 ADEQUAN OPEN WELCOME</b> Table II.2.a/b. 1.35m. Open to Nominated Jumpers.	\$200	\$25	\$50
<b>417. \$10,000 STX OPEN SPEED</b> Table III. Faults converted. 1.25m-1.30m. Open to Nominated Jumpers.	\$350	\$25	\$50
<b>418. \$15,000 HORSEFLIGHT JUMPER CLASSIC</b> Table II.2.a/b. 1.30m. Open to Nominated Jumpers.	\$375	\$25	\$50
<b>419. \$2,500 HITS RIDE &amp; DRIVE - Week II Only</b> Table III. Faults converted. .90m.	\$200	\$25	\$50
<b>420. \$35,000 GRAND PRIX</b> <i>sponsored by John Deere Week I, Core Specialty Insurance Week III</i> Table II.2.a. Time first Jump-off. American Standard.	\$700	\$50	\$100

2025 Official Lodging Partner

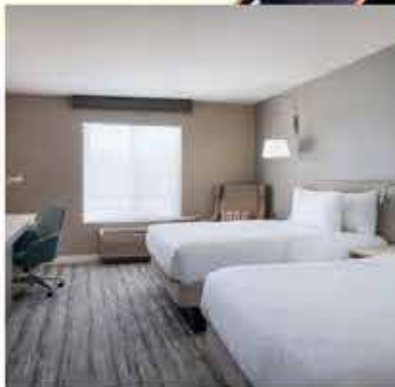

Special Rate for 2025 Events - \$134.00 + tax

 **Hilton**  
Garden Inn™

**Hilton**  
— HONORS —

Only 10 Minutes From Lamplight Equestrian Center  
King or Double Queen Rooms  
Garden Grille Restaurant -Breakfast/Dinner/Bar  
Guest Laundry  
Indoor Pool and Fitness Center  
Complimentary Wi-Fi

For Reservations Please Call (630) 584-0700  
and Mention Lamplight Equestrian Center Code 3249091

4070 E Main Street - St Charles - IL - 60174  
[www.hilton.com/en/hotels/chiscgi-hilton-garden-inn-st-charles](http://www.hilton.com/en/hotels/chiscgi-hilton-garden-inn-st-charles)



**600. \$25,000 USHJA INTERNATIONAL HUNTER DERBY**

**Entry Fee** \$500 + \$50 USHJA Fee

**ELIGIBILITY** - Open to all. Riders are limited to four (4) horses in this class. Horses are not required to show in any other class at the competition, but may compete in any class for which they are otherwise eligible. Owners, Riders and Trainers must be current Active Competing Members of USEF and USHJA. Horses must have USEF Recording and USHJA Registration. Change of rider after the First Round is not permissible. All horses must be enrolled or pay a non-enrolled horse fee of \$150 to participate in any USHJA IHD class. There is no limit to the number of non-enrollment fees. Any non-enrolled horse fees paid will not be credited towards an enrollment fee for the current competition year.

**CONDITIONS & SPECIFICATIONS** - Fences 3'6"-4', with at least four (4) option fences 4'3" or higher per round. To be judged under the Open Numerical scoring system by two panels of one judge each. One Panel will be designated the tie-breaking panel for Round 1; this panel will also be the tie-breaking panel for the jump-off, if any. The other Panel will be the tie-breaking panel for Round 2. To be scored on quality, movement, jumping style, manners and way of going. Pace and brilliance are to be rewarded. Jumping decorations to utilize a shorter track is not permissible in any round.

**Round 1:** To be shown over a Hunter Classic course of at least 10 fences. In addition to the base score, each judging panel must award an Option Bonus Score consisting of one additional point for every higher height option fence jumped. Scores will be added to determine the total score for the round. The top 12 will return in reverse of scores for the Second Round. In the case of ties, the Base score of the tie-breaking panel will be used to break the tie.

**Round 2:** To be shown over a Handy Hunter course of at least 10 fences. In addition to the base score, each judging panel must award an Option Bonus Score consisting of one additional point for every higher height option fence jumped and a Handy Bonus Score between zero and 10 bonus points. Scores will be added to determine the total score for the round. In the case of ties, the Base score of the tie-breaking panel will be used to break the tie. Scores from Round 1 and Round 2 will be added to determine the overall winners. In the case of a tie for First Place, a Jump-off will be held. In the case of ties for all other places, the Base score of the Round 2 tie-breaking panel will be used to break the tie.

**Round 3:** In the case of an overall tie for First Place, a Jump-off will be held. To be shown over a course of at least 8 fences. Scoring to be the same as for the Handy Hunter Round. Jump-off score to be added to the total score from Round 1 and Round 2 to determine the winners.

**POINTS & AWARDS** - In order to earn USEF Horse of the Year points, exhibitors must declare in which section points are to count by submitting a completed USHJA Declaration Form to the Show Office by the end of the competition. Only Juniors and Amateurs may declare for the applicable Junior or Amateur-Owner section. In order to earn points toward IHD Awards and Finals, horses must be enrolled in the International Hunter Derby program.

**SECURE STABLING** - Horses must purchase a stall and be stabled on the grounds 24 hours prior to the start of the class. Horses must remain on the competition grounds until finished competing in the Derby. Any horse in violation of this requirement will be disqualified.

**SCHOOLING REQUIREMENTS** - During the 24 hour period prior to the class, horses must be ridden in official horse show schooling areas only. Competition number must be worn at all times while mounted.

**ORDER OF GO** - The Order of Go for the First Round will be drawn. The Order for the Second Round will be reverse order of scores from Round 1. The Order for the Jump-off, if any, will be the same as that for Round 2.

**ATTIRE** - Formal attire required. Buff breeches and shad belly, white breeches and dark or scarlet coat, hunt colors coat or official sponsor or team jacket permitted.

**RIBBONS & AWARDS** - Ribbons 1-12 for First Round, Second Round and Overall.

Visit [USHJA.org](http://USHJA.org) for complete specifications.





# WCHR

WORLD CHAMPIONSHIP HUNTER RIDER

Welcome to the 2025  
World Championship Hunter Rider Series!  
*Be part of the fun in 2025!*

Scan the code to see the full calendar of  
2025 WCHR Events.



SHAWN McMILLEN PHOTOGRAPHY, HIGH DESERT SPORTFOTO, JULIE WERCER/USHJA

**Peter Wetherill Palm Beach Spectacular**  
February 11-16, 2025



**Capital Challenge**  
September 29- October 5, 2025



**West Coast Spectacular**  
March 12-16, 2025



**Central Spectacular**  
TBD

CLASS	ENTRY FEE	POST ENTRY	SCRATCH FEE
<b>401. \$1,000 JUNIOR HUNTER CLASSIC - 3'3" &amp; 3'6"</b> Fences 3'3", 3'6". Designated first-round classic. Horse must have entered, shown and completed the course in two Junior Hunter classes over fences at the same show.	\$100	\$10	\$10
<b>402. \$1,000 AMATEUR-OWNER HUNTER CLASSIC - 3'3" &amp; 3'6"</b> Fences 3', 3'6". Designated first-round classic. Horse must have entered, shown and completed the course in two A-O Hunter classes over fences at the same show.	\$100	\$10	\$10
<b>403. \$1,000 PONY HUNTER CLASSIC</b> Fences 2'3", 2'6", 2'9". Designated first-round classic. Ponies must have entered, shown and completed the course in two Pony Hunter classes over fences at the show.	\$100	\$10	\$10
<b>404. \$500 THE LEAGUE/WIHS/NAL CHILD HUNTER CLASSIC</b> Fences 3'. Designated first-round classic. Horse must have entered and shown in two Children's Hunter classes over fences at the show.	\$50	\$10	\$10
<b>504. \$250 THE LEAGUE CHILDREN'S PONY CLASSIC</b> Fences 2', 2'6". Designated first-round classic. Pony must have entered and shown in two Children's Hunter classes over fences at the show.	\$25	\$10	\$10
<b>405. \$500 THE LEAGUE/WIHS/NAL ADULT HUNTER CLASSIC</b> Fences 3'. Designated first-round classic. Horse or pony must have entered and shown in two Adult Hunter classes over fences at the show. Each age group will be able to jump their Classic Round at the end of their respective division on Sunday.	\$50	\$10	\$10
<b>406. THE LEAGUE PRE-CHILD/ADULT 2' HUNTER CLASSIC</b> Fences 2'. Designated first-round classic. Riders must be juniors or amateurs. Horse or pony must have entered, shown and completed the course in two Pre-Child/Adult hunter classes over fences at the same show. No cross entry of rider into any rated hunters. Exception: Low Child Hunter, Low Adult Hunter or USHJA Hunter up to 2'6".	\$50	\$10	\$10
<b>407. \$500 THE LEAGUE LOW CHILD/ADULT HUNTER CLASSIC</b> Fences 2'6". Designated first-round classic. Riders must be juniors or amateurs. Horse or pony must have entered, shown and completed the course in two Low Child or Adult Hunter classes over fences at the same show. No cross entry of rider into any rated Hunters. Exception: Low Child Htr, Low Adult Htr or USHJA Htr up to 2'6".	\$50	\$10	\$10
<b>628. \$750 THE LEAGUE TINY BIT O' 2' HUNTER DERBY</b> Fences 2' with options to 2'4". No Cross entry of Horse/Rider Combination into Class 629. Two round classic. Open to Junior and Amateur riders on Horses and Ponies. Horse/pony must have entered in two classes over fences at the same show. No cross entry of rider into any class with fences 3' or higher. Round 1 Classic. Round 2 Handy.	\$75	\$10	\$10
<b>629. \$750 THE LEAGUE BIT O' STRAW 2'6" HUNTER DERBY</b> Fences 2'6" with options to 2'10". No Cross entry of Horse/Rider Combination into Class 628. Two round classic. Open to Junior and Amateur riders on Horses and Ponies. Horse/pony must have entered in two classes over fences at the same show. No cross entry of rider into any class with fences 3' or higher. Round 1 Classic. Round 2 Handy.	\$75	\$10	\$10
<b>600. \$25,000 USHJA INTERNATIONAL HUNTER DERBY - Week III Only</b> <i>presented by Great American Insurance Group</i> Two-Round Classic. Fences 3'6"-3'9", with 4' to 4'6" option. Riders limited to four (4) horses in this class. Horses are not required to show in any other class at the show. Horses must be on the grounds 24 hours prior the start of the class. A Mandatory Riders meeting will be held prior to the class. See detailed specs on the following pages.	\$500+\$50 USHJA	\$50	\$50
<b>630. \$5,000 USHJA NATIONAL HUNTER DERBY</b>	\$275+\$35 USHJA	\$10	\$10
<b>631. \$2,500 USHJA JR/AM NATIONAL HUNTER DERBY - Week II Only</b> Two Round Classic. Fences 3' with 3'5" options. See details on the following pages, or visit USHJA.org for more information.	\$200+\$35 USHJA	\$10	\$10
<b>632. \$1,000 USHJA GREEN HUNTER INCENTIVE - 3' &amp; 3'3"</b>	\$80+\$20 USHJA	\$10	\$10
<b>732. \$1,000 USHJA GREEN HUNTER INCENTIVE - 3'6" &amp; 3'9"</b> To be held as an overlay, see weekly schedule for classes. Green Hunter 3', 3'3", 3'6", 3'9", Green Conformation. See Details on Following Pages.	\$80+\$20 USHJA	\$10	\$10
<b>740. \$5,000 USHJA HUNTER TEAM CHALLENGE - Week III Only</b> Please see the following pages for more information or visit USHJA.org.	\$200+\$75 USHJA	\$10	\$10
<b>508. \$500 THE LEAGUE ITTY BITTY JR/AM .65m JUMPER CLASSIC</b> Table II.2.b. .65m. Horse/Rider combination must have entered in at least one other Itty Bitty Jr/Am .65m jumper class at the show and may not show in any class with fences .90m or higher.	\$50	\$10	\$10
<b>408. \$1,000 THE LEAGUE JR/AM .80m PUDDLE JUMPER CLASSIC</b> Table II.2.b., .80m. Open to Junior and Amateur riders. The horse must have entered in one other Puddle Jumper class at the show. May cross enter into class 409	\$100	\$10	\$10
<b>409. \$1,500 THE LEAGUE JR/AM .90m JUMPER CLASSIC</b> Table II.2.b., .90m. The horse must have entered in at least one Jr/Am .90m Jumper Class at the same show. May cross enter into class 408 or 410	\$150	\$10	\$10
<b>410. \$2,000 THE LEAGUE JR/AM 1.05m JUMPER CLASSIC</b> Table II.2.b., 1.05m. The horse must have entered in at least one Jr/Am 1.0m Jumper Class at the same show. May cross enter in class 409.	\$175	\$10	\$10
<b>411. \$3,000 THE LEAGUE/NAL/WIHS JR/AM 1.15m JUMPER CLASSIC</b> Table II.2.b., 1.15m. This horse must have entered in at least one Jr/Am 1.10m Jumper Class at the show.	\$225	\$25	\$25
<b>412. \$5,000 PYRANHA/NAL JR/AM 1.25m JUMPER CLASSIC</b> Table II.2.b., 1.25m. The horse must have entered in at least one Jr/Am 1.20m or Jr/Am 1.30m Jumper class at the same show.	\$275	\$25	\$50
<b>413. \$5,000 VITAFLEX/NAL JR/AM 1.35m JUMPER CLASSIC</b> Table II.2.a/b. 1.35m. The horse must have entered in at least one Jr/Am 1.20m or Jr/Am 1.30m Jumper class at the same show. No cross entry of Horse/Rider combination into any other Jr/Am Jumper Classic at the same show.	\$275	\$25	\$50
<b>415. \$20,000 ALLIANT PRIVATE CLIENT CUP</b> Table II.2.a/b. American Standard. Open to Nominated Jumpers.	\$450	\$25	\$50
<b>416. \$2,500 ADEQUAN OPEN WELCOME</b> Table II.2.a/b. 1.35m. Open to Nominated Jumpers.	\$200	\$25	\$50
<b>417. \$10,000 STX OPEN SPEED</b> Table III. Faults converted. 1.25m-1.30m. Open to Nominated Jumpers.	\$350	\$25	\$50
<b>418. \$15,000 HORSEFLIGHT JUMPER CLASSIC</b> Table II.2.a/b. 1.30m. Open to Nominated Jumpers.	\$375	\$25	\$50
<b>419. \$2,500 HITS MATCH RACE 1.0m - Week I Only</b> Match Race. Table III. Faults converted. 1.0m. Riders limited to one horse.	\$200	\$25	\$50
<b>420. \$35,000 GRAND PRIX</b> <i>sponsored by Finish Line Week I, Great American Insurance Week II, FarmVet Week III</i> Table II.2.a. Time first Jump-off. American Standard.	\$700	\$50	\$100



### 740. \$5,000 USHJA Hunter Team Challenge

**Entry Fee** \$200 + \$75 USHJA Fee

*does not include respective division fee*

#### CONDITIONS & SPECIFICATIONS

**ELIGIBILITY:** Open to riders competing in the 2'-2'6" Children's Pony Hunters, 2'6" Low Child/Adult Hunters and 3' Children's/Adult Amateur Hunter divisions. There are no qualifying procedures, but riders must meet the eligibility requirements listed in the specifications. Riders must pre-enter with the horse show. Sixteen riders in each of the three sections (Children's Pony, Low Child/Adult and Children's/Adult Amateur) will be accepted on a first come, first served basis for a total of 48 riders participating in the Hunter Team Challenge. ***If the quota of 48 riders is not met, riders may enter multiple horses, but must be assigned to a different team.*** Riders who participate in the Hunter Team Challenge have an opportunity to earn bonus Zone Horse of the Year Points in their respective divisions.

The Hunter Team Challenge is held as an overlay with the first day of the respective division. Riders must enter the Division and Team Challenge to be eligible.

**RIDER MEETING:** To be held the day before the start of the Team Challenge.

The meeting will include an overview of the rules, scoring, and the distribution of team materials.



**The Hunter Team Challenge will take place over two competitive days.**

**DAY ONE** HTC classes will run concurrently with the horse show's regular division classes as an overlay.

**DAY TWO** Under saddle will be held at the start of Day Two.

Each height section will have their own under saddle class: 3' Children's and Adult Amateur, 2'6" Low Child and Adult, and Children's Pony.

**FINAL ROUND:** Will be held immediately following the under saddle on Day 2. All teams will return for a final Classic-style over fences round. The Final Round will receive Ribbons 1st-8th, and the highest scoring rider from the Final Round will receive a trophy. Overall HTC team award presentations to follow the individual placings from the final classic round.

**TEAMS:** are comprised of a minimum of three and maximum of four riders and determined by a random draw after entries close, and prior to the rider meeting. Each team will have one rider from each height section (one 3' Child or Adult, one 2'6" Child or Adult, and one 2'-2'6" Pony) until all teams possible have one rider of each section. All remaining riders will be randomly drawn to a team. A maximum of 12 total teams are possible.

**SCORING:** Riders will receive a numerical score 0-100 from the two over fences rounds in their regular division classes on Day One. On Day Two Riders will receive a numerical score from their respective under saddle classes. Individual's scores from those three classes will be added for an Overall score that is added to their Team's score.

Team scores are calculated by adding each team member's Overall scores. Three-member teams will double their second lowest Overall score. In each phase from Day One and the Day Two Under saddle, the lowest score will be dropped.

All riders following the under saddle on Day Two will return to the Final Round. Each rider will receive a numerical score 0-100 for their placing in the round. The highest scored rider in each Team's Final Round will count their score for the Final Team Score. All other scores will be dropped.

The Overall Team Champion is the team with the highest overall score from Day One, Day Two, and the Final Round. Overall Team Ribbons to 12th.



## USHJA HUNTER PROGRAM SPECIFICATIONS

**USHJA NATIONAL HUNTER DERBY** - Separate Two-Round Classic. Open to horses and ponies ridden by Professional, Junior or Amateur riders. There is no limit to the number of horses a rider may ride. Horse/Rider combination may not cross enter into the USHJA JR/AM Derby at the same competition. Fences 3'-3'3" in Height, with four "option" fences set at 3'5". To be shown over a Hunter Classic type course with a minimum of 10 fences at the required height. To be judged on performance, hunter pace, jumping style, quality, and substance and movement under the Open Numerical scoring system. One Bonus Point will be added to base score for each higher "option" fence jumped. The Top 12 will return for the Handy round over a course of 8-10 fences. To be judged on style, brilliance and handiness. Handiness will be rewarded in the base score. One Bonus Point will be added to base score for each higher "option" fence jumped. Scores will be added to determine the winners. Trophy, Ribbons and Prize Money 1-12.



**USHJA JR/AM NATIONAL HUNTER DERBY** - Separate Two-Round Classic. Open to horses and ponies ridden by Junior or Amateur riders. There is no limit to the number of horses a rider may ride. Horse/Rider combination may not cross enter into the USHJA Open Derby. Fences 3'-3'3" in Height, with four "option" fences set at 3'5". To be shown over a Hunter Classic type course with a minimum of 10 fences at the required height. To be judged on performance, hunter pace, jumping style, quality, and substance and movement under the Open Numerical scoring system. One Bonus Point will be added to base score for each higher "option" fence jumped. The Top 12 will return for the Handy round over a course of 8-10 fences. To be judged on style, brilliance and handiness. Handiness will be rewarded in the base score. One Bonus Point will be added to base score for each higher "option" fence jumped. Scores will be added to determine the winners. Trophy, Ribbons and Prize Money 1-12.

**Please visit [USHJA.org](http://USHJA.org) for Full Specs as well as Hunt and Go Specifications.**

**USHJA GREEN HUNTER INCENTIVE STAKE** - Open to horses of any age that are eligible Green horses in their first or second year of competing over fences set at 3' or 3'3". To be ridden by professional, junior, or amateur riders. There is no limit to the number of horses a rider may ride. Fences 3' & 3'3", 3'6" & 3'9".

To be held concurrently with the second last class of the Green Hunter 3', 3'3", 3'6", 3'9" and Green Conformation divisions, over a course of at least eight fences the required height. To be judged on quality, movement, jumping style, manners and way of going using the open numerical scoring system.

Horses must be enrolled in the Green Incentive Program and pay the annual enrollment fee prior to competing in the Green Incentive Stake class. It is the exhibitor's responsibility to ensure the horse is properly enrolled. A horse that competes in the Stake class but is not properly enrolled will forfeit all prize money, awards and entry fee for the class.

This class must be entered separately from the Green Htr division to be considered for awards. Trophy, Ribbons & Prize Money 1-12.

**Visit [USHJA.org](http://USHJA.org) for complete specifications.**

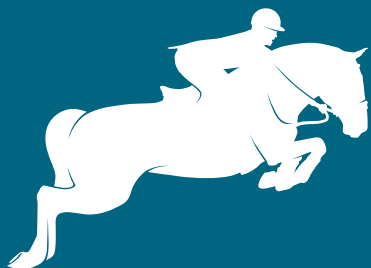

# HITS

CHICAGO, IL

# Fairfield<sup>®</sup>

BY MARRIOTT



Fairfield Inn & Suites by Marriott has joined as a Lodging Partner for the 2023 HITS Chicago Series at Lamplight Equestrian Center, offering a special rate to HITS Chicago Exhibitors for the remainder of the season. Book your room for the HITS Chicago Series at Fairfield Inn & Suites.



The Fairfield Inn is located less than 8 miles from the show grounds and offers daily complimentary breakfast, indoor pool and whirlpool, fitness center and complimentary Wi-Fi as well as onsite laundry and valet dry cleaning. Countless restaurants, shopping, and activities are all within 2 miles of the hotel. Be sure to mention that you will be showing at Lamplight!

CLASS	ENTRY FEE	POST ENTRY	SCRATCH FEE
<b>401. \$1,000 JUNIOR HUNTER CLASSIC - 3'3" &amp; 3'6"</b> Fences 3'3", 3'6". Designated first-round classic. Horse must have entered, shown and completed the course in two Junior Hunter classes over fences at the same show.	\$100	\$10	\$10
<b>402. \$1,000 AMATEUR-OWNER HUNTER CLASSIC - 3'3" &amp; 3'6"</b> Fences 3', 3'6". Designated first-round classic. Horse must have entered, shown and completed the course in two A-O Hunter classes over fences at the same show.	\$100	\$10	\$10
<b>403. \$1,000 PONY HUNTER CLASSIC</b> Fences 2'3", 2'6", 2'9". Designated first-round classic. Ponies must have entered, shown and completed the course in two Pony Hunter classes over fences at the show.	\$100	\$10	\$10
<b>404. \$500 THE LEAGUE/WIHS/NAL CHILD HUNTER CLASSIC</b> Fences 3'. Designated first-round classic. Horse must have entered and shown in two Children's Hunter classes over fences at the show.	\$50	\$10	\$10
<b>504. \$250 THE LEAGUE CHILDREN'S PONY CLASSIC</b> Fences 2', 2'6". Designated first-round classic. Pony must have entered and shown in two Children's Hunter classes over fences at the show.	\$25	\$10	\$10
<b>405. \$500 THE LEAGUE/WIHS/NAL ADULT HUNTER CLASSIC</b> Fences 3'. Designated first-round classic. Horse or pony must have entered and shown in two Adult Hunter classes over fences at the show. Each age group will be able to jump their Classic Round at the end of their respective division on Sunday.	\$50	\$10	\$10
<b>406. THE LEAGUE PRE-CHILD/ADULT 2' HUNTER CLASSIC</b> Fences 2'. Designated first-round classic. Riders must be juniors or amateurs. Horse or pony must have entered, shown and completed the course in two Pre-Child/Adult hunter classes over fences at the same show. No cross entry of rider into any rated hunters. Exception: Low Child Hunter, Low Adult Hunter or USHJA Hunter up to 2'6".	\$50	\$10	\$10
<b>407. \$500 THE LEAGUE LOW CHILD/ADULT HUNTER CLASSIC</b> Fences 2'6". Designated first-round classic. Riders must be juniors or amateurs. Horse or pony must have entered, shown and completed the course in two Low Child or Adult Hunter classes over fences at the same show. No cross entry of rider into any rated Hunters. Exception: Low Child Htr, Low Adult Htr or USHJA Htr up to 2'6".	\$50	\$10	\$10
<b>603. \$500 HITS PONY HUNTER DERBY - Week I Only</b> Fences 2'3", 2'6", 2'9". Two Round Classic. Ponies must have entered, shown and completed the course in two Pony Hunter classes over fences at the show.	\$50	\$10	\$10
<b>628. \$750 THE LEAGUE TINY BIT O' 2' HUNTER DERBY</b> Fences 2' with options to 2'4". No Cross entry of Horse/Rider Combination into Class 629. Two round classic. Open to Junior and Amateur riders on Horses and Ponies. Horse/pony must have entered in two classes over fences at the same show. No cross entry of rider into any class with fences 3' or higher. Round 1 Classic. Round 2 Handy.	\$75	\$10	\$10
<b>629. \$750 THE LEAGUE BIT O' STRAW 2'6" HUNTER DERBY</b> Fences 2'6" with options to 2'10". No Cross entry of Horse/Rider Combination into Class 628. Two round classic. Open to Junior and Amateur riders on Horses and Ponies. Horse/pony must have entered in two classes over fences at the same show. No cross entry of rider into any class with fences 3' or higher. Round 1 Classic. Round 2 Handy.	\$75	\$10	\$10
<b>600. \$25,000 USHJA INTERNATIONAL HUNTER DERBY - Week II Only</b> <i>presented by Great American Insurance Group</i> Two-Round Classic. Fences 3'6"-3'9", with 4' to 4'6" option. Riders limited to four (4) horses in this class. Horses are not required to show in any other class at the show. Horses must be on the grounds 24 hours prior the start of the class. A Mandatory Riders meeting will be held prior to the class. See detailed specs on the following pages.	\$500+\$50 USHJA	\$50	\$50
<b>630. \$5,000 USHJA NATIONAL HUNTER DERBY - Week II &amp; III</b>	\$275+\$35 USHJA	\$10	\$10
<b>630. \$7,500 USHJA NATIONAL HUNTER DERBY - presented by CWD - Week I Only</b>	\$350+\$35 USHJA	\$10	\$10
<b>631. \$5,000 USHJA JR/AM NATIONAL HUNTER DERBY - Week I Only</b>	\$275+\$35 USHJA	\$10	\$10
Two Round Classic. Fences 3' with 3'5" options. See details on the following pages, or visit USHJA.org for more information.			
<b>632. \$1,000 USHJA GREEN HUNTER INCENTIVE - 3' &amp; 3'3"</b>	\$80+\$20 USHJA	\$10	\$10
<b>732. \$1,000 USHJA GREEN HUNTER INCENTIVE - 3'6" &amp; 3'9"</b>	\$80+\$20 USHJA	\$10	\$10
To be held as an overlay, see weekly schedule for classes. Green Hunter 3', 3'3", 3'6", 3'9", Green Conformation. See Details on Following Pages.			
<b>508. \$500 THE LEAGUE ITTY JR/AM .65m JUMPER CLASSIC</b> Table II.2.b. .65m. Horse/Rider combination must have entered in at least one other Itty Bitty Jr/Am .65m jumper class at the show and may not show in any class with fences .90m or higher.	\$50	\$10	\$10
<b>408. \$1,000 THE LEAGUE JR/AM .80m PUDDLE JUMPER CLASSIC</b> Table II.2.b., .80m. Open to Junior and Amateur riders. The horse must have entered in one other Puddle Jumper class at the show. May cross enter into class 409	\$100	\$10	\$10
<b>409. \$1,500 THE LEAGUE JR/AM .90m JUMPER CLASSIC</b> Table II.2.b., .90m. The horse must have entered in at least one Jr/Am .90m Jumper Class at the same show. May cross enter into class 408 or 410	\$150	\$10	\$10
<b>410. \$2,000 THE LEAGUE JR/AM 1.05m JUMPER CLASSIC</b> Table II.2.b., 1.05m. The horse must have entered in at least one Jr/Am 1.0m Jumper Class at the same show. May cross enter in class 409.	\$175	\$10	\$10
<b>411. \$3,000 THE LEAGUE/NAL/WIHS JR/AM 1.15m JUMPER CLASSIC</b> Table II.2.b., 1.15m. This horse must have entered in at least one Jr/Am 1.10m Jumper Class at the show.	\$225	\$25	\$25
<b>412. \$5,000 PYRANHA/NAL JR/AM 1.25m JUMPER CLASSIC</b> Table II.2.b., 1.25m. The horse must have entered in at least one Jr/Am 1.20m or Jr/Am 1.30m Jumper class at the same show.	\$275	\$25	\$50
<b>413. \$5,000 VITAFLEX/NAL JR/AM 1.35m JUMPER CLASSIC</b> Table II.2.b., 1.35m. The horse must have entered in at least one Jr/Am 1.20m or Jr/Am 1.30m Jumper class at the same show. No cross entry of Horse/Rider combination into any other Jr/Am Jumper Classic at the same show.	\$275	\$25	\$50
<b>415. \$20,000 ALLIANT PRIVATE CLIENT CUP</b> Table II.2.a/b. American Standard. Open to Nominated Jumpers.	\$450	\$25	\$50
<b>416. \$2,500 ADEQUAN OPEN WELCOME</b> Table II.2.a/b. 1.35m. Open to Nominated Jumpers.	\$200	\$25	\$50
<b>417. \$10,000 STX OPEN SPEED</b> Table III. Faults converted. 1.25m-1.30m. Open to Nominated Jumpers.	\$350	\$25	\$50
<b>418. \$15,000 HORSEFLIGHT JUMPER CLASSIC</b> Table II.2.a/b. 1.30m. Open to Nominated Jumpers.	\$375	\$25	\$50
<b>419. \$2,500 JOHN DEERE RIDE &amp; DRIVE - Week III Only</b> Table III. Faults converted. .90m.	\$200	\$25	\$50
<b>420. \$35,000 GRAND PRIX</b> <i>sponsored by Purina Animal Nutrition Week I, Douglas Elliman Week II</i> Table II.2.a. Time first Jump-off. American Standard.	\$700	\$50	\$100

# THE LEAGUE

presented by  
**MARSHALL  
+ STERLING**

MID-WEST FINALS  
SEPTEMBER 10-14, 2025

LAMPLIGHT  
EQUESTRIAN CENTER



**HITS**

HITS, LLC. | PO Box 130, Saugerties, NY 12477  
845.246.8833 | info@HITSShows.com | HITSShows.com



# THE LEAGUE MID-WEST FINALS

presented by MARSHALL+STERLING INSURANCE

September 10-14, 2025

## MEDAL FINALS

**MEDAL FINALS** - Open to members of The League presented by Marshall+Sterling Insurance. To be shown over a course of at least 10 fences at the required height including a combination and at least two changes of direction after the first fence. The top 12 riders will return for a second round. Horsemanship Medal: Top 12 riders return for a Flat Phase. Further testing will be at the judge's discretion. The same horse must be used in all phases. Only one rider per horse.

CLASS	ENTRY FEE	POST ENTRY	SCRATCH FEE
<b>700. THE LEAGUE EQUITATION WARM-UP 2'/2'6"</b>	\$50		
<b>701. THE LEAGUE EQUITATION WARM-UP 3'/3'3"</b>	\$50		
<b>731. THE LEAGUE JR/AM HORSEMANSHIP FINAL</b> Open to Junior and Amateur Riders. Fences 3'3". No cross entry of rider into any other League Medal Final. Flat phase to include the working walk, working trot sitting, working trot rising, working trot rising showing a lengthening of stride, working canter, working canter showing a lengthening of stride, and the counter canter. Running martingales or standing martingales allowed in the jumping phase. No martingales allowed in the flat phase. Change of bridle is permissible between phases.	\$100		
<b>732. THE LEAGUE / PYRANHA CHILDREN'S MEDAL FINAL – HORSE</b> Open to Junior Riders. Fences 3'. No cross entry of rider into any other League Medal Final.	\$100		
<b>733. THE LEAGUE CHILDREN'S MEDAL FINAL – PONY</b> Open to Junior Riders on Ponies. Fences 2'6" for Large Ponies; 2' for Small/Medium Ponies. No cross entry of rider into any other League Medal Final.	\$100		
<b>734. THE LEAGUE / DOVER SADDLERY ADULT MEDAL FINAL</b> Open to Amateur Riders. Fences at 3'. No cross entry of rider into any other League Medal Final.	\$100		
<b>735. THE LEAGUE 2'6" CHILDREN'S/ADULT MEDAL FINAL</b> Open to Junior & Amateur Riders. Fences 2'6". No cross entry of rider into the The League Children's Horse, The League Adult (3') Medal Finals or Pony Medal Final, or any class with fences 3' or higher.	\$100		
<b>736. THE LEAGUE 2' CHILDREN'S/ADULT MEDAL FINAL</b> Open to Junior & Amateur Riders. Fences 2'. No cross entry of rider into any other League Medal Final, or any class with fences 2'9" or higher.	\$100		

## HUNTER FINALS

**HUNTER FINALS** - Open to members of The League presented by Marshall+Sterling Insurance. To be run as overlay classes, as indicated on the show schedule. To be judged under the Open Numerical Scoring System. To be shown over a course of 8-10 fences at the required height. The top 12 will return for a second round. Scores will be added to determine the winners. In the case of a tie, the first round score will determine the order of those tied. Eight entries required to fill the class.

<b>740. THE LEAGUE ADULT HUNTER FINAL</b> Fences 3'. Open to horses and ponies ridden by Adult Amateur riders competing in the Adult Hunter Classic.	\$0		
<b>741. THE LEAGUE CHILDREN'S HUNTER FINAL</b> Fences 3'. Open to horses ridden by Junior riders competing in the Children's Hunter Classic.	\$0		
<b>742. THE LEAGUE CHILDREN'S HUNTER PONY FINAL</b> Fences 2', 2'6". Open to ponies ridden by Junior riders competing in the Children's Hunter Pony Classic.	\$0		
<b>743. THE LEAGUE LOW CHILD/ADULT HUNTER FINAL</b> Fences 2'6". Open to horses ridden by Adult Amateur and Junior riders competing in the Low Child/Adult Classic.	\$0		
<b>744. THE LEAGUE PRE-CHILD/ADULT HUNTER FINAL</b> Fences 2'. Open to horses ridden by Adult Amateur and Junior riders competing in the Pre-Child/Adult Classic.	\$0		
<b>745. \$750 THE LEAGUE TINY BIT O' 2' HUNTER DERBY</b> Fences 2' with options to 2'4". No Cross entry of Horse/Rider Combination into Class 746. Two round classic. Open to Junior and Amateur riders on Horses and Ponies. Horse/pony must have entered in two classes over fences at the same show. No cross entry of rider into any class with fences 3' or higher. Round 1 Classic. Round 2 Handy.	\$75		
<b>746. \$1,000 THE LEAGUE BIT O' STRAW 2'6" HUNTER DERBY</b> Fences 2'6" with options to 2'10". No Cross entry of Horse/Rider Combination into Class 745. Two round classic. Open to Junior and Amateur riders on Horses and Ponies. Horse/pony must have entered in two classes over fences at the same show. No cross entry of rider into any class with fences 3' or higher. Round 1 Classic. Round 2 Handy.	\$100	\$10	\$10

## JUMPER FINALS

**JUMPER FINALS** - Open to members of The League presented by Marshall+Sterling Insurance. To be run as overlay classes, as indicated on the show schedule. Table II.2.a. Time First Jump-off. Eight entries required to fill the class.

<b>749. THE LEAGUE JR/AM 1.15m JUMPER FINAL</b>	\$0
<b>750. THE LEAGUE JR/AM 1.05m JUMPER FINAL</b>	\$0
<b>751. THE LEAGUE JR/AM .90m JUMPER FINAL</b>	\$0
<b>752. THE LEAGUE JR/AM .80m JUMPER FINAL</b>	\$0
<b>753. THE LEAGUE ITTY BITTY JR/AM .65m JUMPER FINAL</b>	\$0



## HITS CHICAGO SERIES YOUNG JUMPER DEVELOPMENT PROGRAM

Under this Program, any horse 7-Years Old or under may show in up to three “open” jumper classes at .65m-1.30m, and have the class fees waived for those classes. See details below. This is in addition to the Young Jumper 5-, 6- and 7-Year Old Jumper Classes that are already offered with a free entry fee. Horses will be eligible to receive Prize Money in classes that offer it. Special Classes, Classics, or classes restricted to Juniors, Amateurs, Child or Adult riders are not included in the program. Exception: a class shown “hors concours” will be eligible for the Program, but prize money will not be paid. Hunter and Equitation classes will not count for this program, and will not be credited.

Horses must be age verified with USEF, declare their age when Registering with USEF/USHJA at the show, or have their age proven by their FEI Passport, Breed Papers or a statement from a licensed Veterinarian on official Letterhead.

Horses must be Declared for the Young Jumper Program at the time of check-in each week, when back numbers are picked up for the show. At checkout, Exhibitors must review accounts with the Show Office for class credits. Horses will be credited for the class fees for the three lowest priced classes eligible for the program. Example: if the horse shows in three “Non-Nominated” jumper classes, and one “Nominated” jumper class, the three “Non-Nominated” classes will be credited. The Show office is not responsible for credits not issued for horses whose accounts are not closed out in the Show Office, or by email or remote method. Horses not declared for the Young Jumper program at check-in will not be eligible to have their class fees credited.

Horses will be charged for any Stalls, All Inclusive Facility Fee, USEF/USHJA Horse/Drug Fees, Nomination Fees and any other Association Fees (Showpass fees, Horse or Owner/Rider/Trainer Membership fees, etc.), any Feed/Bedding, Paddocks, RV's, Restaurant Charges, and any other Miscellaneous Fees (Shoeing, Vet, Post Entry Fee, etc.), and any entry or nominating fees for classes beyond the three eligible classes showed in.

**The Young Jumper Development program is open to all competing horses aged 7 and under. Nomination Fees will not be credited.**

Any questions or discrepancies not covered herein will be decided by Show Management, its decision to be final. Updates may made to this policy as needed.



CLASS	ENTRY FEE	POST ENTRY	SCRATCH FEE
<b>401. \$1,000 JUNIOR HUNTER CLASSIC - 3'3" &amp; 3'6"</b> Fences 3'3", 3'6". Designated first-round classic. Horse must have entered, shown and completed the course in two Junior Hunter classes over fences at the same show.	\$100	\$10	\$10
<b>402. \$1,000 AMATEUR-OWNER HUNTER CLASSIC - 3'3" &amp; 3'6"</b> Fences 3', 3'6". Designated first-round classic. Horse must have entered, shown and completed the course in two A-O Hunter classes over fences at the same show.	\$100	\$10	\$10
<b>403. \$1,000 PONY HUNTER CLASSIC</b> Fences 2'3", 2'6", 2'9". Designated first-round classic. Ponies must have entered, shown and completed the course in two Pony Hunter classes over fences at the show.	\$100	\$10	\$10
<b>404. \$1,000 THE LEAGUE/WIHS/NAL CHILD HUNTER CLASSIC</b> Fences 3'. Designated first-round classic. Horse must have entered and shown in two Children's Hunter classes over fences at the show.	\$100	\$10	\$10
<b>504. \$500 THE LEAGUE CHILDREN'S PONY CLASSIC</b> Fences 2', 2'6". Designated first-round classic. Pony must have entered and shown in two Children's Hunter classes over fences at the show.	\$50	\$10	\$10
<b>405. \$1,000 THE LEAGUE/WIHS/NAL ADULT HUNTER CLASSIC</b> Fences 3'. Designated first-round classic. Horse or pony must have entered and shown in two Adult Hunter classes over fences at the show. Each age group will be able to jump their Classic Round at the end of their respective division on Sunday.	\$100	\$10	\$10
<b>406. THE LEAGUE PRE-CHILD/ADULT 2' HUNTER CLASSIC</b> Fences 2'. Designated first-round classic. Riders must be juniors or amateurs. Horse or pony must have entered, shown and completed the course in two Pre-Child/Adult hunter classes over fences at the same show. No cross entry of rider into any rated hunters. Exception: Low Child Hunter, Low Adult Hunter or USHJA Hunter up to 2'6".	\$50	\$10	\$10
<b>407. \$500 THE LEAGUE LOW CHILD/ADULT HUNTER CLASSIC</b> Fences 2'6". Designated first-round classic. Riders must be juniors or amateurs. Horse or pony must have entered, shown and completed the course in two Low Child or Adult Hunter classes over fences at the same show. No cross entry of rider into any rated Hunters. Exception: Low Child Htr, Low Adult Htr or USHJA Hunter up to 2'6".	\$50	\$10	\$10
<b>630. \$5,000 USHJA NATIONAL HUNTER DERBY</b> Two Round Classic. Fences 3' with 3'5" options. See details on the following pages, or visit USHJA.org for more information.	\$275+\$35 USHJA	\$10	\$10
<b>508. \$500 THE LEAGUE ITTY BITTY JR/AM .65m JUMPER CLASSIC</b> Table II.2.b., .65m. Horse/Rider combination must have entered in at least one other Itty Bitty Jr/Am .65m jumper class at the show and may not show in any class with fences .90m or higher.	\$50	\$10	\$10
<b>408. \$750 THE LEAGUE JR/AM .80m PUDDLE JUMPER CLASSIC</b> Table II.2.b., .80m. Open to Junior and Amateur riders. The horse must have entered in one other Puddle Jumper class at the show. May cross enter into class 409	\$75	\$10	\$10
<b>409. \$1,500 THE LEAGUE JR/AM .90m JUMPER CLASSIC</b> Table II.2.b., .90m. The horse must have entered in at least one Jr/Am .90m Jumper Class at the same show. May cross enter into class 408 or 410	\$150	\$10	\$10
<b>410. \$2,000 THE LEAGUE JR/AM 1.05m JUMPER CLASSIC</b> Table II.2.b., 1.05m. The horse must have entered in at least one Jr/Am 1.0m Jumper Class at the same show. May cross enter in class 409.	\$175	\$10	\$10
<b>411. \$2,500 THE LEAGUE/NAL/WIHS JR/AM 1.15m JUMPER CLASSIC</b> Table II.2.b., 1.15m. This horse must have entered in at least one Jr/Am 1.10m Jumper Class at the show.	\$200	\$25	\$25
<b>412. \$3,000 PYRANHA/NAL JR/AM 1.25m JUMPER CLASSIC</b> Table II.2b., 1.25m. The horse must have entered in at least one Jr/Am 1.20m or Jr/Am 1.30m Jumper class at the same show.	\$225	\$25	\$50
<b>413. \$3,000 VITAFLEX/NAL JR/AM 1.35m JUMPER CLASSIC</b> Table II.2.b., 1.35m. The horse must have entered in at least one Jr/Am 1.20m or Jr/Am 1.30m Jumper class at the same show. No cross entry of Horse/Rider combination into any other Jr/Am Jumper Classic at the same show.	\$225	\$25	\$50
<b>415. \$5,000 ALLIANT PRIVATE CLIENT CUP</b> Table II.2.a/b. 1.35m. Open to Nominated Jumpers.	\$275	\$25	\$50
<b>416. \$2,500 ADEQUAN OPEN WELCOME</b> Table II.2.a/b. 1.35m. Open to Nominated Jumpers.	\$200	\$25	\$50
<b>417. \$10,000 STX OPEN SPEED</b> Table III. Faults converted. 1.25m-1.30m. Open to Nominated Jumpers.	\$350	\$25	\$50
<b>418. \$5,000 HORSEFLIGHT JUMPER CLASSIC</b> Table II.2.a/b. 1.30m. Open to Nominated Jumpers.	\$275	\$25	\$50
<b>419. \$2,500 GAMBLER'S CHOICE</b> FEI Art. 270. 1.0m-1.15m. See additional Specs page for more information.	\$200	\$25	\$50
<b>420. \$24,500 HITS GRAND PRIX</b> Table II.2.a. Time first Jump-off. American Standard. Open to Nominated Jumpers	\$500	\$50	\$100

**THE LEAGUE MID-WEST FINALS - presented by M+S Insurance**

Please see the following page for details on the Mid-West Medal Finals and the additional Final Overlay Classes.

## ADDITIONAL SPECIAL CLASS SPECIFICATIONS

### \$2,500 HITS Match Race

**Spring Classic II** – May 17  
**Summertime I** – July 5

Match Race. Table III, Faults Converted. 1.0m. Each knockdown and the first refusal penalized by the addition of three (3) seconds. A competitor may ride only one horse.

- a. Two competitors will compete against each other simultaneously over two identical courses, with each competitor timed separately. If a particular competitor finds that their opponent has withdrawn from any round, the competitor remaining in the class must complete the round alone. If one competitor enters the other competitor's course and as a result interferes with that competitor, the competitor responsible for the interference will be eliminated.
- b. In each round in the case of a first refusal with or without a knock-down the competitor will continue their round without jumping that obstacle or waiting until it has been rebuilt, however 3 seconds will be added to their time. The second refusal will eliminate a competitor. A competitor passing an obstacle without attempting to jump it will be eliminated.
- c. The competitor who has the fastest time will be qualified for the next round and so on until the two finalists meet to decide the winner. Losing competitors in corresponding rounds will be placed equal.
- d. If there is a dead heat between two competitors, the round must be started again.

### \$2,500 Ride & Drive

**Spring Spectacular II** – June 14  
**Equifest III** – August 9 *presented by*  **JOHN DEERE**

Table III. Faults Converted. .90m. Each team consists of a Horse/Rider Combination & a driver. Horse/Rider Combination will jump a course, and upon completion of their round by passing the finish line, will dismount, hand their horse off, and join their driver's vehicle in the passenger seat. The team will then complete the driving course in the vehicle that is marked out with cones.

Any faults incurred by knockdowns from the Horse/Rider Combination will be converted into seconds, and the first refusal will be penalized by the addition of three seconds. Second refusals will result in elimination from both portions (Riding & Driving) of the class. Faults incurred in the Driving portion of the course will be incurred by any displaced balls from the tops of the marker cones. Placings will be decided upon fewest combined faults and total time taken to complete both portions.





### **\$2,500 Hunter Pairs**

**Spring Spectacular III – June 21**

A team competition with 2 horse/rider combinations competing in a 2-round hunter classic. Each team will choose which rider will go first. Both horse/rider combinations jump the first fence of the first course together. The first horse/rider combination then completes the first round and immediately following completion, the second horse/rider combination jumps the second course. On the approach to the final fence in the 2nd round, both team members will join together to jump the final fence of the 2nd round together. The judges are required to score each round separately and will award additional style points scored from 0-10 for the two fences jumped together. All scores will be combined to determine placings. A 2'6", 3'0", and a 3'6" height section will be offered. COSTUMES ARE ENCOURAGED! A special award will be given for best costume. To fill, a minimum of FIVE (5) teams must compete.

**Prize Money Per Team**      1st - \$750    2nd - \$625    3rd - \$375    4th - \$300    5th - \$250    6th - \$200

### **\$2,500 Gambler's Choice**

**Fall Classic – September 13**

FEI Art. 270. 1.0m-1.15m. Each obstacle is valued between 10 to 120 points based on difficulty. Obstacles can be jumped in both directions and only twice to count. Any obstacle knocked down will not be rebuilt, if it is jumped again no points will be awarded. Competitors will accumulate points carried by each obstacle provided it is jumped clear. No points are awarded for an obstacle knocked down. Each competitor has 45 (minimum) to 90 seconds (maximum). During this time, rider must cross the starting line in either direction and may jump all the obstacles they wish in any order and in any direction. Sounding the horn declares the end of the round. The competitor must then cross the finish line in any direction for the time to be recorded. The competitor will then be allotted 20 seconds to jump the optional Joker Jump one time for a plus (clear) or minus (knock down) of 200 points. The competitor who obtains the greatest number of points will be the winner. In the event of a tie in points, the fastest time taken between the starting line and the finish line will be decided. In the event of a tie in points and time for first place, there will be a jump-off according to the same formula with a fixed time of 40 seconds.



# WAIVER AND RELEASE OF LIABILITY, ASSUMPTION OF RISK AND INDEMNITY AGREEMENT

For and in consideration of United States Equestrian Federation, Inc. dba US Equestrian ("USEF") allowing me, the undersigned, to participate in any capacity (including as a rider, driver, handler, vaulter, longeur, lessee, owner, agent, coach, official, trainer or volunteer) in a USEF sanctioned, licensed or approved event or activity, including but not limited to equestrian clinics, practices, shows, competitions and related or incidental activities and HITS Chicago Series ("USEF Event" or "USEF Events"); I, for myself, and on behalf of my spouse, children, heirs and next of kin, and any legal and personal representatives, executors, administrators, successors, and assigns, hereby agree to and make the following contractual representations pursuant to this Agreement (the "Agreement"):

A. RULES AND REGULATIONS: hereby agree that I have read, understand, and agree to be bound by all applicable Federation Bylaws, rules, and policies including the USEF Safe Sport Policy and Minor Athlete Abuse Prevention Policies (MAAPP) as published at www.usef.org, as amended from time to time.

B. ACKNOWLEDGMENT OF RISK: I knowingly, willingly, and voluntarily acknowledge the inherent risks associated with the sport of equestrian and know that horseback riding and related equestrian activities are inherently dangerous, and that participation in any USEF Event involves risks and dangers including, without limitation, the potential for serious bodily injury (including broken bones, head or neck injuries), sickness and disease (including communicable diseases), trauma, pain & suffering, permanent disability, paralysis and death; loss of or damage to personal property (including my mount & equipment) arising out of the unpredictable behavior of horses; exposure to extreme conditions and circumstances; accidents involving other participants, event staff, volunteers or spectators; contact or collision with other participants and horses, natural or manmade objects; adverse weather conditions; facilities issues and premises conditions; failure of protective equipment (including helmets); inadequate safety measures; participants of varying skill levels; situations beyond the immediate control of the USEF Event organizers and competition management; and other undefined, not readily foreseeable and presently unknown risks and dangers ("Risks").

### WARNING:

**Under the Equine Activity Liability Act, each participant who engages in an equine activity expressly assumes the risks of engaging in and legal responsibility for injury, loss, or damage to person or property resulting from the risk of equine activities.**

C. ASSUMPTION OF RISK: I understand that the aforementioned Risks may be caused in whole or in part or result directly or indirectly from the negligence of my own actions or inactions, the actions or inactions of others participating in the USEF Events, or the negligent acts or omissions of the Released Parties defined below, and I hereby voluntarily and knowingly assume all such Risks and responsibility for any damages, liabilities, losses, or expenses that I incur as a result of my participation in any USEF Events. I also agree to be responsible for any injury or damage caused by me, my horse, my employees or contractors under my direction and control at any USEF Event.

D. WAIVER AND RELEASE OF LIABILITY, HOLD HARMLESS AND INDEMNITY: In conjunction with my participation in any USEF Event, I hereby release, waive and covenant not to sue, and further agree to indemnify, defend and hold harmless the following parties: USEF, USEF Recognized Affiliate Associations, the United States Olympic & Paralympic Committee (USOPC), USEF clubs, members, Event participants (including athletes/riders, coaches, trainers, judges/officials, and other personnel), the Event owner, licensee, and competition managers; the promoters, sponsors, or advertisers of any USEF Event; any charity or other beneficiary which may benefit from the USEF Event; the owners, managers, or lessors of any facilities or premises where a USEF Event may be held; and all directors, officers, employees, agents, contractors, and volunteers of any of the aforementioned parties (**Individually and Collectively, the "Released Parties" or "Event Organizers"**), with respect to any liability, claim(s), demand(s), cause(s) of action, damage(s), loss, or expense (including court costs and reasonable attorney fees) of any kind or nature ("**Liability**") which may arise out of, result from, or relate in any way to my participation in the USEF Events, including claims for Liability caused in whole or in part by the negligent acts or omissions of the Released Parties.

E. COMPLETE AGREEMENT AND SEVERABILITY CLAUSE: This Agreement represents the complete understanding between the parties regarding these issues and no oral representations, statements or inducements have been made apart from this Agreement. If any provision of this Agreement is held to be unlawful, void, or for any reason unenforceable, then that provision shall be deemed severable from this Agreement and shall not affect the validity and enforceability of any remaining provisions.

**I HAVE CAREFULLY READ THIS DOCUMENT IN ITS ENTIRETY, UNDERSTAND ALL OF ITS TERMS AND CONDITIONS, AND KNOW IT CONTAINS AN ASSUMPTION OF RISK, RELEASE AND WAIVER FROM LIABILITY, AS WELL AS A HOLD HARMLESS AND INDEMNIFICATION OBLIGATIONS.**

By signing below, that I have read, understand, and agree to be bound by all applicable Federation Bylaws, rules, and policies including the USEF Safe Sport Policy and Minor Athlete Abuse Prevention Policies (MAAPP) as published at www.usef.org, as amended from time to time, as well as all terms and provisions of this Prize List. If, despite this Agreement, I, or anyone on my behalf or the minor's behalf, makes a claim for Liability against any of the Released Parties, I will indemnify, defend and hold harmless each of the Released Parties from any such Liabilities as the result of such claim.

**The parties agree that this agreement may be electronically signed. The parties agree that the electronic signatures appearing on this agreement are the same as handwritten signatures for the purposes of validity, enforceability, and admissibility.**

RIDER/DRIVER/HANDLER/VAULTER/LONGEUR  OWNER  TRAINER  OFFICIAL  STAFF  VOLUNTEER  COACH (IF APPLICABLE)

Signature: \_\_\_\_\_ Date: \_\_\_\_\_ Print Name: \_\_\_\_\_

Parent/Guardian Signature: (Required if Rider/Driver/Handler/Vaulter/Longeur is a minor) \_\_\_\_\_ Date: \_\_\_\_\_

Print Parent//Guardian Name: \_\_\_\_\_ Emergency Contact Phone No. \_\_\_\_\_

# Thank You!

## SPONSORS

### DIAMOND SPONSORS



### GOLD SPONSORS



### SILVER SPONSORS



# YOU ARE NOT YOU ALONE



US Equestrian wants you to know: if you are a victim or survivor of sexual abuse or suspect abuse of any kind, there are resources and people to help.

## REPORT

833-5US-SAFE or [uscenterforsafesport.org/report-a-concern](https://uscenterforsafesport.org/report-a-concern)

## 24/7 HELPLINE

866-200-0796 or visit [safesporthehelpline.org](https://safesporthehelpline.org)

## TRAINING & RESOURCES

Free to US Equestrian members at [usef.org/safesport](https://usef.org/safesport).

#youarenotalone





# EQUINE HEALTH ENTRY REQUIREMENTS

## Lamplight Equestrian Center | Wayne, Illinois

Protecting the health of your horse and other horses at HITS Chicago is of the utmost importance to HITS. Beginning in 2013, HITS implemented Required Biosecurity Measures to decrease the risk of introduction and/or spread of contagious or infectious disease at its shows.

Horses must arrive only between the hours of 8 am - 5 pm daily. Off-hours arrival must obtain permission from Show Management by emailing [LamplightStabling@HITSShows.com](mailto:LamplightStabling@HITSShows.com) or by calling 224.238.7460 during competition hours.

### UPON ARRIVAL TO HITS CHICAGO, ALL HORSES MUST HAVE/PROVIDE

---

#### NEGATIVE COGGINS REQUIRED DATED WITHIN TWELVE MONTHS

**Required**

Valid within (365 days) of the ending date of each show. This includes horses that originate from the state where the event is being held. All horses entering the Show Grounds must have a Negative Coggins on file. Coggins must reflect the horse's SHOW NAME.

---

#### PROOF OF VACCINATION

**Required**

Via a signed statement from the attending veterinarian that the horse has been vaccinated against the following:

Within 6 months (180 days) of each show: **Equine Influenza**

Within 6 months (180 days) of each show: **EHV 1 and EHV 4**

If a vaccination will expire during one of the shows, the horse must receive its new vaccination prior to being issued a competition number for that show.

---

#### PRESENTATION OF HEALTH REQUIREMENTS

**The Equine Health Requirements are Required for all horses entering the Show Grounds both Showing and Non-Showing.** These documents must be filed in the Show Office **before any competition numbers will be issued.** In addition, random checks for Equine Health Requirements will occur. Be sure to keep a copy of all of your horse's Equine Health Requirements in an easily accessible spot (in your tack room or tack trunk, truck or trailer) to ensure you can comply with this requirement. The results on all required papers must indicate the horse's registered (show) name.

Any horse not accompanied by these documents will be directed to the Show Veterinarian to obtain the required documents and/or vaccinations, and/or will be placed in quarantined stabling until the proper documents are obtained. Any horse showing signs of fever/illness/stress is subject to examination by HITS Officials and/or the Show Veterinarian, who may at their sole discretion, place the horse in quarantined stabling or take further action if deemed necessary.

**Health Documentation:** All ship-ins/day trippers (showing or non-showing) must file the proper Health Requirements in the show office, and must be prepared to present those health records at any time while on the Showgrounds. Ship-ins/day trippers will be subject to random checks by HITS Staff. Keep a copy of all of your horse's records in your truck or trailer to ensure you can comply with this requirement. If proper records are not immediately available, the horse(s) a.) must remain under HITS Staff observation until the paperwork is presented, or b.) will be asked to leave the grounds.

**Any horse with a temperature of 101.5+ must be reported to official show veterinarian. Upon veterinary examination, if diagnostic testing is deemed necessary, testing will be conducted at owner's expense. If veterinarian suspects infectious disease after inspection, the horse will be required to go to isolation or off the property.**

**See Rules and Regs for more information, and visit [HITSShows.com](http://HITSShows.com) for the most up to date requirements.**

---

#### DIRECTIONS TO HITS LAMPLIGHT EQUESTRIAN CENTER

##### FROM CHICAGO

I-90 (Kennedy Expressway) West to Rt. 59 (Barrington, IL)

Rt. 59 South to Stearns Rd. (West Bartlett, IL)

Stearns Rd. West (right turn) to end (Dunham Rd.)

Left turn onto Dunham Rd.

1/8 mile Lamplight is on the right

##### FROM ST. CHARLES HOTELS

Rt. 64 East (Main St./North Ave.)

to Kirk Rd. North. Kirk Rd. turns into Dunham Rd.

Continue North. Lamplight is on the left approximately

1.5 miles after Army Trail Rd.

## CONDITIONS & SPECIFICATIONS

### GENERAL

**Poling:** Manual poling, or the use of offsets, is prohibited on competition grounds. Per USEF GR843.

**The League presented by M+S Insurance:** League membership is required for points to count for Classics and Classes that are affiliated with the The League presented by Marshall+Sterling Insurance.

**Websites:** For additional Rules, Regulations and Specifications, visit these websites:

<b>HITS</b>	HITSShows.com	<b>IHJA</b>	IHJA.com	<b>INHJA</b>	INHJA.com	<b>IN-HJA</b>	IN-HJA.org	<b>MOHJO</b>	MOHJO.org
<b>OHJA</b>	OHJA.org	<b>OPHA</b>	OPHA.org	<b>USEF</b>	USEF.org	<b>USHJA</b>	USHJA.org	<b>WHJA</b>	WHJA.org

**The League** HITSShows.com

**Awards:** Ribbons will be awarded to eighth place in all Hunter and Jumper classes unless otherwise noted.

**International Riders:** All classes held during the 2025 HITS Chicago Series will be run under National rules. If the capacity of International riders exceeds National riders rule, riders will be accepted on a First come, First served basis. All International Riders must have an active, competing USEF Membership as well as having completed SafeSport Training for Riders 18 and Older.

**HJ106.2:** All horses regardless of show or non-showing are required to submit an entry with the Horse Show Office and wear or display the back number at all times. Any horse without a back number or with an incorrect back number will be asked to leave the area.

### HUNTERS

**Jog:** Jogging will be conducted under HU118.3, Option A: Horses/ponies are required to trot a circle on a loose rein at the end of each over fences performance. Horses/ponies may be asked to return to the ring and trot another circle at the judge's discretion. The following sections will not jog: Children's, Adult, Hi-Low, Schooling, Baby Green, Young, Thoroughbred Hunter, Modified Junior/Amateur, Modified Children's/Adult, Pre-Children's/Adult, Novice Child/Adult, Lamplight Child/Adult, Short Stirrup, Schooling Pony, Green Schooling Pony.

**Warm-Up:** Ticketed warm-up, schedule will be posted in the Show Office. Tickets are \$30 each and will be billed to the back number worn at the ring.

**2025 Zone 5 Specifications:** (Check USHJA.org for the most updated specs.)

• **Adult Amateur Hunter:** To be shown by Adult Amateur Riders. Ponies may be shown by Adults, suitability to count. Riders may not compete in any other classes at the same competition where fences exceed 3'5" except equitation, jumper classes 1.20m and lower, Amateur-Owner Hunter and Jumper classes and the USHJA International Hunter Derby. Riders competing in the Amateur-Owner Hunter or Jumper sections may compete on one different horse in the Adult Amateur Hunter section. Horses can not cross enter into 3'3 or 3'6 Amateur-Owner sections at the same competition. Fences not to exceed 3'; spreads not to exceed fence height.

• **Children's Hunter:** To be shown by a Junior Rider. Riders may not cross enter into any class where the fences exceed 3'5" except equitation classes up to 3'9, jumper classes 1.20m and lower, Junior Hunter and the USHJA International Hunter Derby. Riders competing in both Children's Hunter and Junior Hunter may only ride one horse in each division. Riders competing in Children's Hunter Pony may only ride one different horse/pony in the Green or Regular Pony Hunter section and Children's Hunter Horse section, and in any class not to exceed 3'5", except Pony Jumper. Horses entered in Children's Hunter Horse classes may not cross enter into Junior Hunter sections. Fence heights to be 3' for horses; 2'6" for large ponies; 2' for small and medium ponies; spreads not to exceed fence height.

### JUMPERS

**Jumper Nomination Fee:** \$200

**Nominated Jumper Sections:** 1.20m - 1.40m, Open, Jr/Am 1.20m-1.40m Jumper.

**Non-Nominated Jumper Sections:** .65m - 1.15m, Puddle Jumpers, Jr/Am .65m-1.10m, Take2 Thoroughbred, Pony Jumper and Young Jumpers.

**Eligibility:** Any horse, regardless of winnings, is eligible to enter any .65m - 1.45m and Open Jumper Classes.

**Amateur Jumper:** Amateurs may compete up to two horses, they do not own, per height section of Amateur Jumpers per competition. There is no limit on the number of horses that may be ridden by the owner or an amateur member of the owner's family.

**Declarations:** Nominated Jumpers must declare on the appropriate form in the Show Office the day before the class is to be held by 5 pm. Late declarations will be subject to the Post Entry Penalty and may require the horse to work first in the order. Classes entered on the initial entry constitute a Declaration.

**Jumper Tables:** Refer to the Time Schedule. Management reserves the right to change tables when entries warrant.

**Time Allowed:** The Time Allowed will be based on a speed of 325 meters per minute for Pony Jumpers, and 350 meters per minute for all other sections unless otherwise noted, and may be adjusted accordingly.

**Martingales:** Draw Reins/German Martingales: Draw reins and German martingale may not be used in any competition/class restricted to Ponies, Juniors, and/or Amateurs, or by age of horse. Draw reins and German martingales may only be used in a conventional manner when schooling or in classes with no prize money that are offered at 1.20m or below. Draw reins and/or German martingales may not be used on Ponies at any time when ridden by a Junior. No other head set devices (chambon, etc.) are permitted in any class.

**Ties:** Ties involving first place will be jumped off. Ties not involving first place will be decided upon time unless otherwise stated.

**Secure Stabling:**

- **Grand Prix:** The 24-hour stabling rule will be in effect for all Jumper classes offering prize money of \$25,000 or more. Check-in for Grand Prix horses may require the horse to be presented to HITS staff 24 hours prior to each Grand Prix at a location to be determined. 2025 Zone 5 Specifications: (Check USHJA.org for the most updated specs.)

**2025 Zone 5 Specifications:**

• **Jr/Am 1.0m-1.05m & Jr/Am 1.10m-1.15m Jumper:** Open to Juniors and Amateurs on horses and ponies. Jr/Am 1.0m-1.05m riders may not cross enter into any classes held above 1.15m at the same competition. Jr/Am 1.10m-1.15m riders may not cross enter into the Jr/Am 1.40m or any other jumper class exceeding 1.30m at the same competition with the exception of classes which do not offer prize money. Horse/Rider combinations may cross enter between the Jr/Am 1.0m-1.05m and the Jr/Am 1.10m-1.15m Jumper at the same competition.

**SPECIAL CLASSES** - The General Rules and Regulations of the Horse Show will prevail for the Special Classes except as provided for each individual class and as noted herein.

**Grand Prix:**

- **Specs:** Table II.2.a. American Standard.
- **Ranking List Points:** Riders are no longer required to designate a "Point Horse" effective December 1, 2014. Riders will receive Ranking Points from the placing points earned on his/her highest placed horse.

**The League presented by Marshall+Sterling Insurance:**

- **Classic Riders:** Membership for The League presented by M+S Insurance is required for points to count for Classics and Classes that are affiliated with the The League.

**Special Hunter Classics:** Judged on performance and soundness with manners and suitability emphasized. To be scored under the open numerical judging system. The top 15 (or 1/3) horses (ponies) from the first round will return to jump a second round in reverse order of their scores in the first round; lowest score going first and highest score going last. In case of ties, order of those tied will be drawn. Scores will be averaged from both rounds to determine the winners. In case of a tie for first place only, judges will confer to break the tie. All other ties will remain and riders will toss a coin for the ribbons.

- **Separate Two Round Classic:** For the first round, each competitor will jump one round of approximately 10-12 fences at the required height.
- **Designated First Round Classic:** A Designated Class of the Division will be the first round of the Classic. You must enter the Classic before competing in the First Round Class. Scratches are not permitted after the First Round Class has begun. Any horse shown in the Second Round of a Classic without being officially entered will be charged the classic Post Entry Fee. See Time Schedule for Designated First Round Class.

**Special Class Nomination/Declaration:** Special Classes entered on the initial entry constitute a Declaration. Horses must be entered the day before the class or pay the Special Class Post Entry Fee.

**Special Class Scratch:** Any scratch must be made before the class starts or be accompanied by a Vet's Certificate. See "Rules & Regulations" for more details. In the event of a scratch on the day of the class, horses are subject to the Special Class Scratch Fee.

**Order of Go:** The Order of Go will be drawn. In the jump-off, if any, all horses will go in the original drawn order.

**Attire:** Formal attire required in Special Classes.

**Awards:** Winners to ride for presentation of awards in Special Classes.

**Trophy & Ribbons:** 1-12 in Special Classes unless otherwise stated.

**Show Champion or Circuit Champion:** Classics will not count toward Show or Circuit Champion Awards.

**Special Class Prize Money Distribution:**

	1	2	3	4	5	6	7	8	9	10	11	12	
<b>\$250</b>	\$75	\$55	\$45	\$30	\$25	\$20							
<b>\$500</b>	\$150	\$110	\$75	\$60	\$55	\$50							
<b>\$750</b>	\$225	\$150	\$125	\$100	\$75	\$75							
<b>\$1,000</b>	\$300	\$220	\$150	\$100	\$80	\$60	\$50	\$40					Hunters
<b>\$1,000</b>	\$300	\$200	\$160	\$130	\$110	\$100							Jumpers
<b>\$1,000</b>	\$300	\$220	\$130	\$80	\$60	\$50	\$40	\$30	\$30	\$20	\$20	\$20	USHJA Green Incentive
<b>\$1,500</b>	\$450	\$300	\$200	\$150	\$125	\$100	\$100	\$75					Hunters
<b>\$1,500</b>	\$450	\$300	\$225	\$200	\$175	\$150							Jumpers
<b>\$2,000</b>	\$460	\$330	\$260	\$220	\$200	\$180	\$175	\$175					
<b>\$2,500</b>	\$700	\$400	\$300	\$250	\$225	\$225	\$200	\$200					
<b>\$2,500</b>	\$750	\$550	\$325	\$200	\$150	\$125	\$100	\$75	\$75	\$50	\$50	\$50	USHJA National Derby
<b>\$3,000</b>	\$700	\$520	\$400	\$315	\$290	\$275	\$250	\$250					
<b>\$5,000</b>	\$1,500	\$1,000	\$700	\$500	\$400	\$350	\$275	\$275					
<b>\$5,000</b>	\$1,500	\$1,100	\$650	\$400	\$300	\$250	\$200	\$150	\$150	\$100	\$100	\$100	USHJA National Derby
<b>\$7,500</b>	\$2,250	\$1,650	\$975	\$600	\$450	\$375	\$300	\$225	\$225	\$150	\$150	\$150	USHJA National Derby
<b>\$10,000</b>	\$2,800	\$1,800	\$1,250	\$900	\$800	\$700	\$600	\$400	\$375	\$375			
<b>\$15,000</b>	\$4,350	\$3,150	\$2,100	\$1,400	\$1,100	\$800	\$650	\$550	\$450	\$450			
<b>\$20,000</b>	\$5,600	\$3,600	\$2,500	\$1,800	\$1,600	\$1,400	\$1,200	\$900	\$700	\$700			
<b>\$24,500</b>	\$7,350	\$5,390	\$3,185	\$1,960	\$1,470	\$1,225	\$970	\$725	\$725	\$500	\$500	\$500	
<b>\$25,000</b>	\$7,500	\$5,500	\$3,250	\$2,000	\$1,500	\$1,250	\$1,000	\$750	\$750	\$500	\$500	\$500	USHJA Derby
<b>\$35,000</b>	\$10,500	\$7,700	\$4,550	\$2,800	\$2,100	\$1,750	\$1,400	\$1,050	\$1,050	\$700	\$700	\$700	



HITS



# HITS

## DRESSAGE RIDERS CAN STRUT DOWN CENTERLINE WITH EXCITING COMPETITION

at HITS Chicago, HITS Del Mar, HITS Hudson Valley, and new in 2025, HITS Culpeper. Highlighted by three CDI weeks at HITS Del Mar, the U.S. Dressage Festival of Champions at HITS Chicago, and the Great American Insurance Group/United States Dressage Federation Region 8 Dressage Championship at HITS Hudson Valley, these popular series offer classes for horses and riders of all levels.



**HITS CULPEPER**  
COMMONWEALTH PARK

June 20-22

**HITS CHICAGO**  
LAMPLIGHT EQUESTRIAN CENTER

May to August

**HITS SAUGERTIES**  
HITS-ON-THE-HUDSON

May to September

**HITS DEL MAR**  
DEL MAR HORSEPARK

February to October

# GENERAL INFORMATION, RULES & REGULATIONS

## • CONDITIONS OF COMPETITION •

*Every class offered herein that is covered by the rules and specifications of the current USEF Rule Book will be conducted and judged in accordance therewith.*

Life, senior active and junior active members shall be eligible to participate in all classes at Regular Competitions, Eventing Competitions at the Modified Level or above and Combined Driving Competitions at the Advanced Level, Dressage, Reining and Vaulting Competitions and Endurance Rides. A non-member may participate as a handler, rider, driver, owner, lessee, or agent at Regular Competitions, Eventing Competitions, Dressage Competitions, Reining Competitions and Combined Driving Competitions upon payment of a Show Pass fee. Participants in the following classes are exempted from the Requirements of this rule: 1) lead-line; 2) exhibitions; 3) games and races; 4) classes for 4-H members; 5) walk trot and academy classes (academy classes are classes limited to horses used regularly in a lesson program); 6) USDF introductory level tests, pas de deux and quadrille classes; 7) assistant handlers in Dressage Sport Horse Breeding classes.

## • USEF ENTRY AGREEMENT •

By entering a Federation-licensed Competition and signing this entry blank as the Owner, Lessee, Trainer, Manager, Agent, Coach, Driver, Rider, Handler, Vaulteur or Longeur and on behalf of myself and my principals, representatives, employees and agents, I agree that I am subject to the Bylaws and Rules of the United States Equestrian Federation, Inc. (the "Federation") and the local rules of HITS Chicago Series. I agree to be bound by the Bylaws and Rules of the Federation and of the competition. I will accept as final the decision of the Hearing Committee on any question arising under the Rules, and agree to release and hold harmless the competition, the Federation, their officials, directors and employees for any action taken under the Rules. I represent that I am eligible to enter and/or participate under the Rules, and every horse I am entering is eligible as entered. I also agree that as a condition of and in consideration of acceptance of entry, the Federation and/or the Competition may use or assign photographs, videos, audios, cable-casts, broadcasts, internet, film, new media or other likenesses of me and my horse taken during the course of the competition for the promotion, coverage or benefit of the competition, sport, or the Federation. Those likenesses shall not be used to advertise a product and they may not be used in such a way as to jeopardize amateur status. I hereby expressly and irrevocably waive and release any rights in connection with such use, including any claim to compensation, invasion of privacy, right of publicity, or to misappropriation. The construction and application of Federation rules are governed by the laws of the State of New York, and any action instituted against the Federation must be filed in New York State. See GR908.4. If not currently a USEF Active Competing member or Subscriber, I acknowledge that I will be enrolled for no cost as a USEF Fan and my USEF Fan Account will continue to annually automatically renew in USEF's sole discretion. Additionally, I acknowledge that the benefits of a USEF Fan are subject to change without notice. USEF may in its sole discretion, at any time, terminate my USEF Fan status. BY SIGNING BELOW, I AGREE that I have read, understand, and agree to be bound by all applicable Federation Bylaws, rules, and policies including the USEF Safe Sport Policy and Minor Athlete Abuse Prevention Policies (MAAPP) as published at USEF.org, as amended from time to time, as well as all terms and provisions of this Prize List. If I am signing and submitting this Agreement electronically, I acknowledge that my electronic signature shall have the same validity, force and effect as if I affixed my signature by my own hand.

The Horse Show Committee reserves the right to itself to interpret all questions and conditions in regard to or arising out of, or incident to the show without claims for damages or recourse of any kind. All questions not covered in these Rules and Regulations shall be decided by the Horse Show Management; its decision to be final.

The Horse Show Management reserves to itself the right to limit entries in any class, section or division, to refuse, accept conditionally, or to cancel any entries, disqualify any riders or exhibitors, prohibit exhibition of entries, and cancel award prizes, without any claim for damages; to change any course, to add a dotted line, to cancel or combine any unfilled classes, or to reschedule classes, after due notice to exhibitors; to change rings or rotate judges; to change specifications in jumper classes as competition warrants.

Every horse entered herein for competition will be under the control of the Horse Show Management, but the Show Management will in no case be responsible for any loss or damage that may occur, and it shall be a condition of entry that each exhibitor shall hold the horse show and the officials, employees, directors, officers, sponsoring entities of the horse show and the facilities at which the horse show is held blameless for any loss or accident to his horse(s), employee(s), or equipment which may occur from sickness, fire or other cause.

---

**Show Office Phone number during HITS Chicago:** 224.238.7460

**Horse Show Mailing Address:** 6N940 Dunham Rd., Wayne, IL 60184

**Stabling Questions:** LamplightStabling@HITSShows.com

## ENTRY PROCEDURE

- Visa, MasterCard, Discover and American Express are accepted. Customers paying by credit card should reference the Retail pricing.
- Horse Deposit Fee and all other applicable fees on the Entry Form must be submitted with the Entry Form or the Entry will be considered Late. Any partial payment will be applied to later week entries first.
- Entry Form must be completed in its entirety.
- Entry Forms should be submitted **online** through Show Management System. Faxed, mailed or emailed Entries will Not be Accepted.

## ENTRY POLICY

- Horse Deposit Fee will be credited to the horse's entries only if the Entry is received by the Closing Date and meets the Entry Procedure.
- Entries received after the Closing Date will be Late and subject to the Post Entry Penalty.
- A Signed Open Check or Credit Card Authorization must be lodged with the Show Secretary each week before Numbers are issued.
- Accounts must be closed at the end of each show week. Management will close Exhibitor Accounts that have not been settled at the conclusion of each show.  
**Billing questions or refunds will not be considered after the show in question.**
- Entries will not be accepted until previous week balances are closed.
- Exhibitors are encouraged to close out their account in person. Exhibitors who do not close out in person automatically authorize HITS to close their account using the Check/Credit Card on file. Billing questions or refunds will not be considered after the show in question.
- The Horse Show policies herein stated regarding scratches and refunds will be followed regardless of weather and in place of GR 912.
- **An All Inclusive Facility Fee of \$125** will be assessed to all showing horses. This fee entitles the horses to unlimited adds/scratches according to the add/scratch policy (does not apply to Special classes) as well as access to riding and lunging areas.
- **Wayne County Entertainment Tax of \$12.50** will be charged to all showing horses.

## BILLING POLICY

- All entry, stall, feed, and other charges are to be paid weekly and, without exception, must be paid in full by the end of any consecutive showing weeks. Consecutive showing weeks are: Spring Classic I, II & III, Spring Spectacular I, II & III, Summertime I, II & III and Equifest I, II & III.
- Prize money won will only be applied if the payee has been provided with a proper SS# or Fed Tax ID# and completed W-9, or W8-BEN. Net Prize Money credits will be issued as a check within 30 days as required by USEF and mailed or hand-delivered during consecutive weeks of showing and will be valid for 60 days from issuance. Reissuance of checks must be requested within 90 days.
- At the end of every calendar year, tax-eligible prize money recipients will receive an IRS Form 1099-MISC reporting taxable prize money income for that year.
- UNPAID CHARGES** - Any exhibitor leaving the show with an unpaid balance will be billed for these charges and a \$50 check out fee will be added to the total due. Until these charges are settled, all further entries of rider and owner will be returned.

## ENTRY CLARIFICATION

- Classes may only be entered or declared by using a Class Number. A Class Number written on the Entry Form, Add Scratch Form, or Barn Add/Scratch Form or submitted online constitutes a Class Entry or Class Declaration.
- An entry with incomplete information for horse, owner, rider or trainer such as a horse entered as "Entry" or "TBA" or any such derivative, will be subject to the \$50 Incomplete Entry Fee. An entry with missing USEF/USHJA or signatures is also subject to this fee.
- Equitation riders must ride the horse and wear the number of the horse they have entered to ride. There is no penalty for the rider to scratch an Equitation Class from one horse and add it on another horse. Exhibitors who enter an equitation class on one horse and ride or wear another horse's number will be charged on both horses.
- Any exhibitor who does not compete in a class in which he/she is officially entered, and does not scratch according to the Scratch Procedures outlined below, will be billed for the class.
- Horses shown in a class without being officially entered will be assessed a penalty as shown below.
- Exhibitors are responsible for a knowledge of the Rules and Regulations governing the Horse Show and for their own errors and omissions. In the case of a violation of a cross entry restriction, the exhibitor will forfeit the entry fee, class placing and prize money award.
- Show means the Show Week.
- Non-Showing Horse** must be properly entered, wear a back-number and provide coggins and vaccinations and **will be charged a fee of \$50 weekly**.

## POST ENTRY FEES

- Entry received after the Closing Date** \$50
- Incomplete Entry** \$50 (See Entry Clarification above)

## TRAINER'S BARN ACCOUNT

- Trainers must create a "Barn Account" Entry online if ordering tack stalls, paddocks, RVs, Feed/shavings may be split.
- Complete a "Barn Account" Entry for each week you will be showing.
- Individual owners/riders should add miscellaneous items such as extra stalls, paddocks, RVs, etc., to their horse's Entry Form.

**ADD/SCRATCH/CHANGE:** Any class add, scratch, or change, or any complete Show Scratch must be made in writing in the Show Office on an official form or via ShowManagementSystem and received prior to the start of the applicable class or show. Scratching a class "at the gate" does not constitute an official scratch. Once a class or division begins, it may not be scratched, except for a Vet Scratch. If a Vet Scratch, the horse must be scratched in the Show Office on the day of the class and the Official Show Vet's Certificate must be received that day. Scratch Fee will still apply. A class that has been closed may not be scratched.

<b>Scratch Prior to Shows</b>	<b>Fax</b> 845.246.6371	<b>Phone</b> 845.246.8833	<b>Email</b> LamplightSecretary@HITSShows.com
<b>Scratch During Shows</b>	<b>Fax</b> 224.238.7461	<b>Phone</b> 224.238.7460	

• <b>Scratch Class</b>	NC	No Charge if scratched before class starts. Once class has started it may not be scratched.
• <b>Scratch Show</b>	\$50	
• <b>Scratch Special Class</b>	\$50	Day of unless otherwise noted
• <b>Add Class</b>	NC	No additional charge if added in the show office according to the procedure above, prior to the start of the class.
• <b>Add Class</b>	\$10	If added after the class starts.
• <b>Add Nominated Jumper Class</b>	\$10	Day of and may go first in the Order of Go
• <b>Horse Substitution</b>	\$60	(\$50 Scratched Entry and \$10 Substitute Entry)
• <b>Horse Shown in class but not Entered</b>	\$20	Per class - if not entered in the show office according to the procedure above.
• <b>Jumper Nomination</b>	\$200	See "Conditions and Specifications" for a list of jumper divisions requiring a Nomination Fee.
• <b>Non-Showing</b>	\$50	Any horse that is stabled on the grounds that is not showing in a class.

**COMBINING, DIVIDING OR CANCELING DIVISIONS, CLASSES OR CLASSICS:** The Decision to Combine, Cancel or Divide classes will be made at the discretion of Show Management within one hour of the close of the Horse Show Office the night before the class. The update will be noted on the "How Many" schedule on the website.

- Combining:** Once a class/classic/division has been combined due to insufficient entries, it will not be re-divided for additional entries on the day of the class.
- Dividing:** A class/classic/division that has been offered as split may be combined on the day of if scratched entries warrant. Management has the right to run all sections of the class/classic/division in their entirety before pinning if insufficient entries seem likely.
- Canceling:** A class/classic/division that has been canceled due to insufficient entries will not be reinstated for additional entries on the day of the class.

## REFUND

- Refund of pre-paid fees** will be given for show scratches received in writing, and adhering to the procedure above, prior to or on the Closing Date.
- Refund for Horse Deposits, Stalls, Paddocks & RV Sites** will not be given for entries scratched after the Closing Date. Exhibitors are responsible for any such outstanding fees.
- If **eligible for refund**, a check will be mailed or the funds returned to the credit card on which the payment was made within 30 days of the completion of the Circuit.
- Billing questions or requests for refund** will not be considered after the conclusion of the show in question.

**MOVE IN / MOVE OUT DATE RESTRICTIONS:** Arrival for stabling assignments must be between the hours of Noon -5 pm Monday, 8 am - 5 pm, Tuesday through Sunday. Off-hour arrival allowed only with prior approval of Horse Show Management.

• **Weekly Items:** Stalls can be occupied Monday, Noon to the following Monday, 8 am of each Show Week. Arrival prior to Monday at Noon will incur a charge for early arrival, and must be organized through the Stabling Manager. Early arrival will be charged at \$50 per day, however arrivals prior to Saturday of the show week will be charged the weekly rate.

**PADDOCKS:** Approximately 10 turnout paddocks will be available. Preference will be given to multiple-week reservations. Each paddock has its own gate and exhibitors should bring their own locks to secure their paddocks. Any horse turned out in a paddock not assigned to the trainer group will incur a weekly charge for the paddock. Exhibitors should notify the Show Office if any part of the their assigned paddock is in need of repair; unless notified, the Horse Show will assume the assigned paddock(s) are deemed safe by the exhibitor, which should be satisfactory for USEF. After the closing date of entries, Paddock fees are non-refundable. Paddocks ordered after the closing date of entries will be accepted on a space available basis and may be subject to a Late Paddock fee of \$50 additional per week.

**Paddock Weekly** \$300

**RV SPACES:** On-site RV spaces include water and 30 AMP electric hook-up. On-site spaces are limited and preference will be given to multiple-week reservations. RV Spaces are non-refundable after the closing date of entries. RV Sites ordered after the closing date of entries will be accepted on a space available basis and may be subject to a Late RV fee of \$50 additional per week. Note: Any RV left parked in the RV area, whether hooked up or not, will incur a weekly fee of \$350 per week or any portion thereof. No exceptions. Septic pump outs may be arranged through the show office by 5pm the day prior, for a fee of \$50 per pump.

**RV Weekly** \$350

**STABLING:** Permanent Stalls: Barn A & B - 10'x12', with doors, dirt floors with mats. Barns C,D,E - 10'x10', with doors, dirt floors with mats. Temporary - 10'x10', with doors, dirt floors. Note: Some Temporary Stalls under tents may have tent support poles in them. If a stall assigned to you cannot be used for its intended purpose due to the location of the pole, please notify the Show Office and an alternate stall(s) will be assigned. Stall Fees are non-refundable after the Closing Date of Entries. Any stall order made by Entry, Fax, Email, Phone, Text or other method will be considered an official stall order and exhibitors will be responsible for payment. Stalls are not transferable or sublettable except within the same trainer group. Any showing horse, that has not purchased a stall from HITS will be assessed the Ship-in/Grounds fee per week. Exhibitors are responsible for using only those stalls assigned to them; any unassigned stall used for horses, tack, feed, grooming, dogs or storage of any item(s) will be added to the account and billed as a late weekly stall. Exhibitors should notify the show office if any stall part is in need of repair; unless notified, the Horse Show will assume the assigned stall(s) are deemed safe by the exhibitor, which should be satisfactory for USEF. Bedding on straw is prohibited except when the horse's health is at issue. Please obtain prior approval from Stable Office. Clean-up fee may apply. Shavings are to be purchased on-site. Any off-site shavings will result in an additional \$25 manure disposal fee per stall. Permanent Stalls available on a limited basis. Preference will be given to Lamplight Club Members. Contact us at [LamplightStabling@HITSShows.com](mailto:LamplightStabling@HITSShows.com) for details.

**Weekly Premium Permanent Stall:** \$400 Main Barn, Barn A & B (Limited Availability)

**Weekly Permanent Stall:** \$350 Barns C, D & E (Limited Availability)

**Weekly Premium Tent Stall:** \$325 Tent 1 (Limited Availability)

**Weekly Tent Stall:** \$275

**Ship-in Fee:** \$100 Per Horse

As part of HITS ongoing commitment to ensure the safety of all participants, particularly the horses in this instance, as well as preserving the integrity of our facilities, we are implementing important updates to our stabling guidelines. These new guidelines apply to all events. We kindly ask for your attention to the following points: Removal of Stall Customizations: Effective immediately, all customizations to the stalls, including but not limited to nails, screws, staples, eye hooks, plastic sheeting, metal wire, twine, and the like must be removed. The use of such materials, especially staples, poses significant risks to the horses and the integrity of our facilities. We strongly recommend the elimination, or at the very least, significant limitation of staples inside the stalls. Our goal is to ensure that all stalls are safe, clean, and in their original condition (minus the bedding). Responsibility of Competitors: It is the competitors' responsibility to ensure that their staff is fully informed of and complies with these updated guidelines. We encourage team leads to hold briefings with their staff to ensure everyone is aware of these changes and understands the importance of adhering to them. Fines for Non-Compliance: In our efforts to maintain the highest standards of facility upkeep and animal safety, HITS will impose a fine of \$500 for stalls that are not left in good condition. This measure is not intended to be punitive, but rather to underscore the importance of leaving the stalls in the same condition as they were found (bedding excluded). We believe this will encourage a collective effort towards maintaining a clean and safe environment for everyone, a form of pay-it-forward to all who utilize our stabling.

**LAMPLIGHT CLUB MEMBERSHIP:** A great opportunity for barns to both promote and elevate their brands while supporting a positive and inclusive environment at the horse show. By joining the Lamplight Club, businesses can help HITS enhance the overall experience for exhibitors while also increasing their visibility within the horse community. A mutually beneficial way to contribute to the success and fun of the HITS experience!

**Gold Level:** \$1,500

Includes a featured event sponsorship or exhibitor party, a reserved table in the Grand Prix Pavilion, preferred stabling location, two VIP parking passes (Barns A, B & Tent 1) or two reserved spaces (Barns C, D & E). Please note that the reserved table does not include any food or beverage service.

**Silver Level:** \$1,000

Includes a featured event sponsorship, exhibitor party, or shaved ice trucks as standalone events. While this level of sponsorship does not include the extras of the gold level, it does provide fun ways to contribute to a fun exhibitor atmosphere.

**Bronze Level:** \$500

Includes weekly sponsorships of complementary Coffee & Donuts, Ice Cream Socials, or other like events. This level of sponsorship is a great way to enhance the show days for everyone.

**VIP PARKING:** \$100

Parking passes will be required to park in the area surrounding Barn A, B & Tent 1, Friday through Sunday of each show week. Passes are limited and will sell out. One complimentary VIP Parking Pass will be given for every 15 stalls per trainer group, to a maximum of two passes.

**For more information or to reserve your membership, please contact [LamplightStabling@HITSShows.com](mailto:LamplightStabling@HITSShows.com).**

#### **HITS SOCIAL MEDIA POLICY**

• HITS encourages positivity in the use of social media platforms and urges persons posting information about HITS, its management, shows, exhibitors, officials, equine athletes, and others to exercise good judgment and think about the potential consequences of their posts and interactions on social media platforms. We urge those using social media to refrain from making derogatory, offensive, inflammatory, or false comments about other athletes, trainers, HITS and its management, our equine athletes, USEF, or any individuals associated with our HITS horse shows. HITS reserves the right to remove third-party content from its social media platforms that violates its social media policy and in extenuating circumstances may block a user from HITS social media sites for repeated offenses of its policy.

## SERVICES

- **Feed Store** Hay, grain and bedding may be purchased on the grounds. For deliveries prior to or upon arrival, use the Feed Order form in the prize list or online. Place orders by noon for same day delivery. No deliveries on Sunday. Questions with regard to feed and bedding charges will not be considered after noon Friday. Discrepancies in deliveries will not be considered unless brought to the attention of the Feed Office within 24 hours of placing the order. No commercial feed or bedding source will be permitted to deliver on the show grounds.
- **Horse Watch** Horses stabled on the grounds will receive Horse Watch provided by HITS Staff. Horse Watch extends from approximately 9 pm until 5 am daily. Horses will be checked approximately 5 times a night each night of the Show Week. Trainers/owners should provide emergency contact information for Horse Watch personnel. Forms will be available in the Feed Office or in the Prize List on Feed Order form. Cell phone numbers for Horse Watch will be available in the Feed Office for trainers/owners to be able to contact Horse Watch personnel directly.
- **Trainer's Splits** This service allows trainers to split the show charges for miscellaneous items to their clients. Splits will be accepted until noon on Friday. Only items billed by the horse show such as feed, bedding, tack stalls, etc., will be split. Only dollar amounts will be split and totals will be rounded up. Splits will revert back to the trainer for payment if uncollected.
- **Exhibitor Check Cashing** is no longer available. Please make arrangements with local banks.

## NON-NEGOTIABLE CHECKS

- **Returned Checks or Credit Cards**, for any reason, will be assessed a penalty of \$50 or 10% of the face value of the check/credit card charge, whichever is greater. Upon notification, exhibitors will have three days to make full payment, including penalty, in certified funds, cashier's check, money order, or credit card. A 3% Retail Adjustment will be applied to all Credit Card transactions. Sanctioning organizations will be notified if exhibitors fail to pay in full within three days. A monthly service fee equal to 18% per annum will begin accruing after 30 days. **Note:** First time returned checks will automatically be redeposited.
- **A declined credit card** will be resubmitted within several days.
- A closed account, Stop Payment, incorrect or incomplete credit card information or a chargeback will be turned over to sanctioning organizations immediately.
- **Cash Only** may be required if you have previously given a non-negotiable check to HITS.

## PRIZE MONEY

- **Prize Money will be applied to entries.** The Payee will default to the Owner, if the Prize Money Recipient is not provided on the submitted entry each week. A valid Social Security or Federal ID number and complete mailing address must be provided. If the SSN/EIN has not been provided to the show office within 90 days of the competition, it will be forfeited. Net Prize Money credits will be issued as a check and will be mailed or hand-delivered within 30 days after the Show, thereby ending the show's responsibility. **Exhibitors:** Please verify the correct payee and mailing address is recorded in the Show Office. **HITS is not responsible for checks lost or issued to incorrect payees.**
- If the SSN/EIN is not provided, Prize Money will be withheld until SSN / EIN is provided.
- If the IRS has notified us of a discrepancy in Payee name or SSN / EIN prize money will be withheld until the discrepancy is resolved.
- If an outstanding balance exists on an account, prize money may be withheld.
- If the SSN/EIN has not been provided to the show office within 90 days of the competition, it will be forfeited. Prize Money will not be reissued after 90 days.
- **Prize Money Won by Foreign Exhibitors** is subject to the U.S. Internal Revenue Service regulation requiring sporting events to withhold 30% of prize money. Foreign exhibitors should apply for a Social Security number and will be asked to complete Form W-8BEN prior to receiving prize money.
- **Prize Money** is awarded through 6th place in hunter classes and through 6th or 8th place in jumper classes. A class that pays based on a number of entries will pay based on the number of on-time entries and post entries will not be included in the number used to determine the payout. Special Class Prize Money distribution is published in this book.
- A class with fewer than three entries will not award prize money.

## ASSOCIATION MEMBERSHIP & FEE REQUIREMENTS ADDITIONAL USHJA MEMBERSHIP REQUIREMENTS.

### MEMBERSHIP - PEOPLE

- **Owner-Rider-Trainer:** Must be ACTIVE COMPETING members of USEF and USHJA, or join at the show, or pay Show Pass fees. Note: Owners and Riders are limited to ONE USEF Showpass per competition year, Trainers MUST be members.
  - **Adult or Amateur Status:** Riders showing in classes restricted to Adults or Amateurs must have USEF Amateur Certification. Foreign Exhibitors must present documentation indicating their Amateur status with their home Federation and must JOIN USEF as ACTIVE COMPETING Members and Sign for Amateur Status.
  - **Safe Sport:** Beginning January 1, 2019, All Senior members of USEF will be required to complete Safe Sport training at USEF.org before competing in a USEF Licensed competition. An exhibitor will not be allowed to compete until this requirement is met.
  - **International Riders:** All classes held during the 2025 HITS Chicago Series will be run under National rules with regard to riders. If the capacity of International riders exceeds the National riders rule, riders will be accepted on a First come, First served basis. All International Riders must have an active, competing USEF Membership as well as having completed SafeSport Training for Riders 18 and Older.
- Reminder:** USEF MAAP Requirements All USEF Life and Senior Active members, as well as participants who have regular contact with minor athletes, are required to comply with the U.S. Center for SafeSport training requirement, to be eligible to participate in the competition. All participants must adhere to the U.S. Center for SafeSport Code, USEF Safe Sport Policy, and the Minor Athlete Abuse Prevention Policies. More information about these can be found at USEF.org.

**MEMBERSHIP - FARMS & OTHER ENTITIES:** Farms, Partnerships, and any entities owning a horse competing in a USEF Licensed Competition must be Recorded with USEF, and one recorded owner of the entity must have a current Senior USEF and USHJA Competing Memberships.

### MEMBERSHIP - HORSES

- **USHJA Horse Registrations:** All horses competing in USEF licensed Hunter/Jumper/Equitation competitions must have or apply for a Registration Number from USHJA
  - **USEF Horse Recording:** Horses earning points toward USEF HOTY Awards and/or Zone Awards, USHJA Hunter Derby and or competing in Grand Prix must be Recorded with USEF Annually or for Life.
  - **Microchip:** Beginning December 1, 2018, all horses competing in USEF licensed Hunter/Jumper/Equitation competitions must have a USEF-approved Microchip on file with USEF. Horses will not be allowed to compete until this requirement is met.
  - **Measurement Card:** Small Junior Hunters, Pony Hunters, Children's Pony Hunters, and Pony Jumpers must have valid USEF Measurement Card or copy of a valid Measurement Form, or be a measured at the show prior to showing. Foreign Measurement cards are not acceptable as proof of Measurement.
- MEMBERSHIP HORSE FEES:**
- **Horse Fee:** USEF \$8, USHJA \$10
  - **Horse Drug Fee:** USEF \$15

THE SHOW SECRETARY WILL NOT ISSUE A NUMBER TO ANY EXHIBITOR UNTIL ASSOCIATION REQUIREMENTS HAVE BEEN MET. ONCE THE NUMBER IS ISSUED, ASSOCIATION FEES, INCLUDING SHOW PASS FEES, WILL NOT BE ADJUSTED FOR THAT SHOW. Failure to provide proper credentials will result in show pass fees and/or Incomplete Entry fees charged in each incident.



**The Exhibitor has the ultimate responsibility for proper registration of horse, owner, rider and trainer with USEF/USHJA and for entering the horse under proper ownership where points are concerned. Exhibitors will be responsible for any fees or fines charged by USEF/USHJA or other sanctioning organizations for missing, incorrect, expired or nonexistent memberships, recordings or other requirements.**

#### **FACILITY INFORMATION:**

- **Footing** is all-weather.
- **Food Service** will be available Tuesday through Sunday.
- **Lungeing** will be allowed in the designated areas only.
- **Ring Sizes:** **Grand Prix** 245'X275'; **Jumper 1** 195'X235';  
**Hunter 1** 145'X250'; **Hunter 2** 130'X250'; **Hunter 3** 105'X230'
- **Riding Areas:** **GP Schooling** 115'X205'; **Jumper 1 Schooling** 135'X135';  
**Hunter 1 Schooling** 100'x250'; **Hunter 2 Schooling** 100'x250'; **Hunter 3 Schooling** 130'X80'
- **Lungeing Areas:** Two Areas Measuring: 100'x250', 80'x140'

#### **SAFETY**

##### **Emergency Medical Centers:**

- **Hospital:** AMITA Health Saint Joseph Hospital Elgin, 77 N Airlite St, Elgin, IL 60123, 855.692.6482, 8 miles (15 minutes) by car
- **Trauma 1 Center:** AMITA Health Mercy Medical Center Aurora, 1325 N Highland Ave, Aurora, IL 60506, 855-692-6482, 15 miles (27 minutes) by car
- **Accidents Involving Competitors:** GR1317. In the event of a head injury due to a fall/accident at a licensed competition, the competitor may be prohibited from further competition until released by medical personnel. In some cases, the competitor may not return to competition without a signed release from a licensed medical professional. The competitor may be placed on suspension by USEF until this criteria is met. Competitors are advised to familiarize themselves with this new rule.
- **Protective Headgear** is compulsory for all persons at Federation licensed hunter, jumper or hunter/jumper competitions in all Hunter, Jumper and Hunt Seat Equitation classes, when mounted anywhere on the competition grounds, to wear properly fastened protective headgear which meets or exceeds ASTM (American Society for Testing and Materials)/SEI (Safety Equipment Institute) standards for equestrian use and carries the SEI tag. It must be properly fitted with harness secured. It is the responsibility of the rider, or the parent or guardian or trainer of the junior exhibitor to see to it that the headgear worn complies with appropriate safety standards for protective headgear intended for equestrian use, and is properly fitted and in good condition, and the Federation, Show Committee and Licensed Official are not responsible for checking headgear worn for such compliance. GR 801.2.7.
- **Motorized Vehicles & Golf Carts.** Minors who do not have a valid driver's license which allows them to operate a motorized vehicle in the state in which they reside will not be permitted to operate a motorized vehicle of any kind, including, but not limited to, golf carts, motorcycles, scooters, or farm utility vehicles, on the competition grounds of licensed competitions. Minors who have a valid temporary license may operate the above described motorized vehicles as long as they are accompanied by an adult with a valid driver's license. The parent/legal guardian or individual who signs the entry blank as a parent or guardian of a minor operating a motorized vehicle in violation of this rule are solely responsible for any damages, claims, losses or actions resulting from that operation. Violations of this rule will be cause for penalties against those responsible for the child committing the offense. Wheelchairs and other mobility assistance devices for individuals with disabilities are exempt from this rule.
- **The unsafe use of personal electronic transport devices,** as determined by the competition officials and management in their sole discretion, that do not require a driver's license to operate, including but not limited to segways, hover boards, and single wheeled scooters is prohibited on competition grounds. Operating such devices in areas where people gather may be deemed "unsafe use" if there is a risk of harm to others. If the operator of the device is a minor, the parent/legal guardian or individual who signs the entry blank as a parent or guardian of a minor operating the device in violation of this rule is accountable and may be subject to penalties. Wheelchairs and other mobility assistance devices for individuals with disabilities are exempt from this rule.
- **Electric Golf Carts** will not be permitted to plug into any electrical outlet on the grounds.
- **Dogs must be restrained on the show grounds.** Loose dogs will be picked up and detained and the owner fined \$100. The owner may be barred from showing and expelled from the show grounds for a second offense, or for refusal to pay the fine, and will not be entitled to any refund of entry or stabling fees paid or due. Management reserves the right to call Animal Control to have an animal removed from the premises.
- **Electrical/Fire Regulations.** Electrical installation and connections must meet all state and county codes. Aisles shall be maintained clear for a minimum of six feet wide by eight feet high. No obstructions or projections shall be allowed in these aisles. No Class I Flammable Liquids such as gasoline are allowed inside the buildings. Cooking is not permitted within any stable area. Anyone found in violation shall be subject to dismissal from further participation in the horse show without recourse. Additional appliances are not permitted within any stable area. Anyone found in violation shall be subject to confiscation of the item(s).
- **Stall Alterations are strictly forbidden.** The removal of stall tent side poles, side ropes and/or stakes/anchors is strictly prohibited. Any exhibitor found in violation will be issued a single warning. If violation continues, Management reserves the right to remove from the show grounds all property belonging to or under the control of said violator. Further, Management reserves the right to bar any exhibitor found to be in violation from any further participation in the horse show without recourse to any refund of entry or stabling fees paid or due.
- **Damage.** Owners and exhibitors shall be held responsible for damage caused by them, their agents or employees to stalls, buildings and other properties on the show grounds, and shall be billed accordingly.

#### **HEALTH & VETERINARY**

- **Equine Health Requirements will be enforced.** All horses (competing or not) that enter the grounds are required to present the Health Entry Requirements which include Negative Coggins and Proof of Vaccine. All horses are subject to examination by HITS officials/designated representatives and/or state officials (collectively "officials") for determining whether such animals are, or have been infected/exposed, or are likely to become infected with an infectious or contagious disease. If after such examination, officials have reason to believe that an animal's health condition places other animals at risk, such officials, at their sole discretion, may quarantine such animal (and others that may have been infected/exposed) or, if appropriate, require that such animals be transported off the grounds. All participants agree to fully cooperate with event officials and abide by their decisions and instructions. Failure to comply shall be grounds for immediate expulsion and potential disciplinary action by organization, state/local or federal animal health officials. All exhibitors are encouraged to review the equine health entry/transport requirements of the destination state prior to entry. **Any horse with a temperature of 101.5+ must be reported to official show veterinarian. Upon veterinary examination, if diagnostic testing is deemed necessary, testing will be conducted at owner's expense. If veterinarian suspects infectious disease after inspection, the horse will be required to go to isolation or off the property.**
- **Sharps & Medical Waste** – Appropriate Sharps Containers for the disposal of used Needles will be placed in all barns and tent stabling areas, at the end of aisles or at the breezeways. Sharps must only be disposed of in these containers. Anyone found in violation of proper disposal or in vandalism or removal of any provided Sharps Container will be fined \$100 and may face further penalties deemed necessary by Show Management. See GR1210.4 for complete details.
- **Show Veterinarian** phone number will be posted at the Show Office.
- **Alcoholic Beverages** in any form may not be brought onto the show grounds.

#### **PARCEL DELIVERIES**

Management will not be responsible for mail or parcel deliveries made to exhibitors, vendors or others. Please make arrangements accordingly.

#### **MAIL, TELEPHONE & WEB**

- **Prior to Show** HITS LLC, 151 Stockade Dr., Kingston, NY 12401 | 845.246.8833
- **During Show** 6N940 Dunham Rd., Wayne IL 60417 | 224.238.7460
- **HITSShows.com** info@HITSShows.com | LamplightSecretary@HITSShows.com



# HITS

**ENJOY THE PREMIER HITS EXPERIENCE FROM COAST TO COAST,** with six iconic venues, elite competition opportunities, generous prize money offerings, and unique hospitality. From the dazzling hunters and incredible jumpers to the captivating dressage movements, HITS hosts more than 130 weeks of hunter/jumper and dressage competitions throughout the year.



**THE ACTION-PACKED HUNTER/JUMPER HORSE SHOW SCHEDULE IN 2025** across HITS Chicago, HITS Culpeper, HITS Del Mar, HITS Hudson Valley, HITS Ocala, and HITS Vermont includes seven weeks of International FEI show jumping competition, as well as five weeks with a World Champion Hunter Rider (WCHR) designation.

Plus, exhibitor-favorite classes exclusive to HITS, such as the STX Open Speed Series, Horseflight Jumper Classic Series, Arion Sellier Equitation Championships, and the ClipMyHorse.tv qualifiers toward the 2025 \$200,000 ClipMyHorse.tv Hunter Classic Final, make HITS the place to be all year long.

**HITS OCALA**  
POST TIME FARM

December to March

**HITS CULPEPER**  
COMMONWEALTH PARK

April to September

**HITS CHICAGO**  
LAMPLIGHT  
EQUESTRIAN CENTER

May to September

**HITS SAUGERTIES**  
HITS-ON-THE-HUDSON

May to October

**HITS VERMONT**  
HAROLD BEEBE FARM

July to August

**HITS DEL MAR**  
DEL MAR HORSEPARK

April to August

THIS IS MORE THAN A HORSE SHOW, **THIS IS HITS!**

**THE LEAGUE** presented by **MARSHALL + STERLING**

USEF Competition Name: Lamplight Spring Classic I, II, III - Spring Spectacular I, II, III - Summertime I, II, III  
Equifest I, II, III, Lamplight Fall Classic

USEF#: 335091, 323960, 335424,  
335008, 316539, 327785,  
316479, 324608, 332435, 2431,  
1371, 333975, 308006

Competition Division(s) and Rating(s):

Operated in accordance with the current rules of the USEF of which body they are Regular Members and are Rated:  
USEF National Hunter. 4\* Jumper.

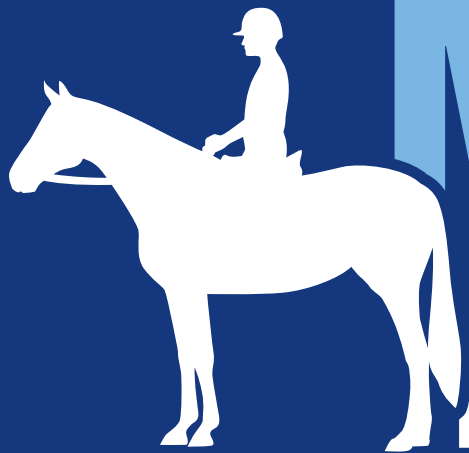

# MAAPP

## MINOR ATHLETE ABUSE PREVENTION

### LEARN ABOUT MAAP POLICIES



Safe Sport Training



Local Travel



One-On-One Interactions



Social Media & Electronic Communications



Read about these & more at [usef.org/MAAPP](https://usef.org/MAAPP)

### REPORT MAAP POLICY VIOLATIONS



[usef.org/safe-sport/reporting](https://usef.org/safe-sport/reporting)

859-225-6915 or Text Anonymously 855-682-8733

